12 Pages

Edmonton Daily Bulletin

12 Pages

VOL. 8. EDMONTON, BULLETIN, TUESDAY, JUNE 11, 1907. NUMBER 51.

BREAKFAST FOOD BEING ANALYZED

By Government. Questionable Whether Change in Raw Material is Worth the Extra Cost.

Ottawa, Ont., June 10.—The inland revenue department has issued a bulletin in regard to breakfast foods. Some 19 samples were collected all over the Dominion, and a careful analysis has been made of these. Chief Analyzist Macfarlane says: "The essential features of the claims made are placed on record, and it is impossible to avoid remarking on the different degrees of subdivision effected in their treatment that varies from 'rolling' to 'flaking,' of a very complete character, in which the grains are brought into the condition of thin semi-translucent laminae. It is quite possible that this thinning out increases the digestion, but it is a question as to whether this change is worth the extra cost. It is not easy to get at the price of these articles per pound owing to the indefinite and varying weights contained in the package, but it seems to amount to from 5 to 25 cents per pound. Since oatmeal or wheaten flour is retailed at from three to four cents it becomes a question as to how far the extra price is justified.

"With reference to the question of adulteration, it does not appear that any of the samples referred to in this report can be challenged, with effect, under any of the provisions of the law. The names under which they are sold are too fanciful and indefinite and do not admit of being compared with their composition. Even in the foods which claim to be "malted," and may be pleasant to the taste, it is doubtful as to whether they could be challenged in the absence of standard."

Boy Killed by Elephant.

Buffalo, N.Y., June 9.—Gasqua's Tigmitaro, an Italian 13 years of age, was fatally injured by an elephant belonging to a circus parade which passed up street to-day. The boy died a few minutes after his admission to the hospital. Ringling Bros.' Dunlap, in charge of the elephant, was arrested, and is held on an open charge. Reports are conflicting as to just how the boy met his death. One report has that the forward elephant reached out with his trunk and dragged the boy into the street where he was stepped on by one of the other elephants. Another report has it that the boy attempted to pass between the girth and second elephant, and as he fell and was stepped on by the second one.

QUEEN'S ASSISTED

Andrew Carnegie to Pension Professors. Other Assistance.

Montreal, June 8.—At the meeting of the general assembly to-day it was announced by Principal Gordon that Andrew Carnegie had pensioned three Queen's professors. Queen's is not on the Carnegie funds list, and these pensions are a special gift. The principal also announced that the Ontario government had decided to make a special grant to Queen's for the department of pedagogy which would be opened next autumn. This will office the faculty of pedagogy at the Ontario university.

The General in Moose Jaw.

Moose Jaw, Sask., June 10.—General Booth and his party were welcomed here to-night by 2,000 people who assembled to greet him at the depot. A special platform had been erected for him to speak from, and he was escorted there by the mayor and civic officials, who presented him with an address. He left about 8 p.m. for the east.

Famous Hotel Burned.

Norfolk, June 10.—The Famous Princess Anne hotel of Virginia Beach was burned early to-day, the fire originating supposedly in a defective flue. There were 110 employes in the building, and all are believed to have escaped with the exception of a negro chambermaid and a white steward. The loss on the building was $185,000. Several other buildings, including the Norfolk and Southern railroad station, were also destroyed. Sergt. Boechen of the Richmond light infantry saved many lives by going from room to room awakening the inmates. He finally fell exhausted and was carried from the burning building.

The Eddy Case.

Concord, N.H., June 8.—The chamberlain to-day ordered Mrs. Baker G. Eddy's competency determined by a jury in connection with the petition brought by relatives for an accounting of Mrs. Eddy's property.

Americans Win.

London, June 10.—Americans continue winning at the international horse show. Alfred Vanderbilt's pony took the second prize to-day in the competition for park teams. Walter Winan's Maritana won first prize and Clarence Jones, of Louisville, Ky., with Poetry of Motion, took the second prize in the competition for three horses carrying 168 pounds. Mr. Jones' Jane won third prize in the competition for horses carrying 196 pounds.

COLONEL STEELE EN ROUTE

Ottawa, Ont., June 11.—Col. Steele is here on his way to Regina. The D.O.C. of Saskatchewan report from that district that the crop prospects are splendid. Seeding is completing as the season is late.

Big Wheat Crop.

Winnipeg, June 10.—Manitoba will have a wheat crop of 100,000,000 bushels if the present favorable weather continues, according to the statement of Mr. Bredin, M.P., who has just returned from a visit to the province. Mr. Bredin says that 75 per cent. of the crop is already in the hands of the farmers.

KILLED IN A SAW MILL

Young Man Met Terrible Fate in Peace River Mill.

Special to the Bulletin.

Athabasca Landing, June 11.—E. E. Beagle and J. S. McCallum arrived here by boat from Dunvegan and Peace River Crossing last night. They report navigation now open on Lesser Slave Lake. They state that the season is at least four or six weeks farther ahead at Dunvegan and Peace River than here or in the Lower Slave district. The late rains have risen the water in the Little River, making good hauling, and the steamer Northern Light is now over all the rapids but two or her way in the lake.

They report a very sad accident having happened to a young man by names of James Higgins, from the Hurst, Ont., who was employed by Mr. Black, M.P., as sawyer at his mill on the Peace River. The mill had been running for about ten days and on the afternoon of the accident the saw had been giving a great deal of trouble by running hot. The mill had been stopped on this account or let it cool off, and shortly after starting up Higgins, who was in charge, stepped on the carriage while it was in motion and went to feel if the saw was still heating. In some way or lost his balance, falling on the saw, which run up his left side and crosscut through the body to the right shoulder, cutting his min two.

NEW IMPERIAL BANK BLOCK.

Handsome Building Being Erected on Corner of Jasper and Dougall.

The work on the big new Imperial Bank is now going along with a rush. Contractor W. H. Gardner expects to have the roof on and the whole building enclosed in about three weeks.

There has been a great deal of tedious delay in waiting shipments of stone, and the stone workers have been delayed for weeks at a time on account of the inefficient methods of the railways in handling freight. Messrs. Stoba and Wheatley, the stone contractors, received two car loads of stone yesterday, and the balance expected along any day now.

The exterior of the building and a part of the fourth is already completed, and Mr. Gardner has a large force of men following with the interior as rapidly as possible. The steel frame work is all complete with the exception of that over the columns. The imposing stone columns in front are nearly all in place.

The building, which is probably the finest bank structure in the west, was to have been ready on April 1st, but on account of the unforeseen delays it will probably be September the 1st before it is ready for occupancy. Everything has been done that could possibly be done to hasten the work along. Both the front and the sides present a solid face of stone, and the big stone columns give it a handsome appearance. The contract price for the building alone was in the vicinity of $80,000, but with fixtures and all, $80,000 is approximately what it will cost.

PRESERVATION OF RESOURCES

President Roosevelt Emphasizes Importance of National Economy.

Norfolk Va., June 10.—President Roosevelt addressed the National Editorial association this afternoon, and after speaking to them as to their capacity of moulders and guiders of public thought, in part, "To-day in addition I want to speak to you on two great movements in our public life, which I feel you especially can render no inconsiderable part of the time of our public men in the near future. One of these movements is in the direction of most benefit to the nation as a whole.

"Hitherto as a nation we have tended to live with an eye single to the present and have permitted the reckless waste or destruction of much of our natural wealth. The conservation of our natural resources and their proper development is the full problem upon which underlies every problem of our national life. Unless we maintain an adequate material basis for our civilization, we cannot maintain the institutions in which we take so great a pride and to waste and destroy our natural resources means to undermine this material basis.

"Even such questions as the regulation of the conduct and control of corporations are in reality subsidiary to the primal problem of the preservation for the benefit of the whole people of the resources that nature has given us. If we fail to secure these ends the attitude of the settler who lives on his land, and that government control of the mineral fuels and of the public grazing lands is necessary and inevitable.

"No war to the matter of taxation. Most great civilized countries have an income tax and an inheritance tax. In my judgment both should be part of our system of taxation."

The Working Agreements

Medicine Hat, June 10.—The Beef Commission opened sessions here today. The evidence all went to show that the big firms have working agreements, under which all buyers are allotted to certain fixed districts, thus giving no competition. A government system of cold storage was strongly urged.

SURVEY PARTY GOES NORTH

A. W. Panton And Party Will Spend a Year in the Northland.

Mr. A. W. Penton, Dominion land surveyor of Macleod, is in the city preparing for a year's trip into the north country. Mr. Ponton proceeds at the direction of the survey-general to run the fifth meridian, picking it up a short distance north of Athabasca Landing and continuing the survey until he reaches the intersection of the meridian and the Peace River, a distance of nearly 300 miles.

Mr. Ponton, who is an old timer in the West and thoroughly conversant with conditions of western life and transportation, has made timely preparations for his northern trip. Last winter when sleighing was good he sent supplies ahead which are now cached at Moose Portage and Wabascaw. He expects to be about until the end of the summer of 1908 and will therefore require considerable fodder and provisions to carry his men and horses over the winter.

Mr. Ponton, in addition to running the line of the fifth meridian, has instructions from the surveyor general to locate the country for 24 miles on both sides of the line, estimating the timber, soil, vegetation, minerals and other resources. None but experienced men will form the party who are familiar with western conditions and know something of the hardships that sometimes attend travel in the northern wilds.

Mr. Ponton says the line he is to survey will form a basis for new surveys in that country. He anticipates in the near future a great flow of immigration into the north. He speaks in high terms of the summer season. He says the north is not subject to the cool nights that are found in lower latitudes in Western Canada and that the season there is a summer period of phenomenal growth. He says the wild berries and fruit found there far surpass the British Columbia cultivated fruit in flavor and juiciness. Mr. Ponton is thoroughly Canadian and believes that every square foot of Canadian soil is valuable and that more and more as settlement proceeds the north will be developed and become a source of wealth.

A number of the pack horses which have been secured for the trip are suffering from an attack of distemper.

UNIQUE TRIP IN GASOLINE LAUNCH

T. A. Stephen Will Sail Down the Athabasca Next. Summer.

A unique trip will be made during the summer of 1908 by T. A. Stephen, the city's oldest real-estate broker, who will sail down the Athabasca river to the mouth of the Mackenzie in a gasoline launch. Mr. Stephen has contemplated such a trip for some time, but it was not until a few days since he definitely decided to take it. Next winter Mr. Stephen will forward supplies of gasoline and batteries to the Hudson's Bay posts along the route of his journey. In the trip north Mr. Stephen will cover over 2,000 miles and will be away in May to September. This will be the first time a gasoline launch will have sailed the waters of the great north rivers.

CALGARY OFFICERS IN TROUBLE

Policeman And Fireman Accused of Theft of Goods.

Calgary, June 11.—Stripped of their uniforms, Police Officer Quirk and Fireman Cashman now lie in jail charged with the theft of goods while guarding the book store of D. J. Young & Co. after the recent fire. Both practically admit the charges.

The first street delivery of letters started in Calgary today. General satisfaction is evinced.

THE WOODS MURDER TRIAL

Supreme Court Occupied With Hearing Evidence.

The trial of Victor Houde was continued today in the Supreme Court. Two witnesses were examined, Wm. Parks and John Peacock. The story of Parks agreed with the evidence given by Pepper yesterday afternoon and is substantially the same as taken at the preliminary trial. Mr. Cogswell, the crown prosecutor, stated today that the case for the crown would be all in this afternoon. It is not known yet what line the defence will take. Several witnesses have been subpoenaed, but it was stated today by one of the counsel for the defence that it was very probable no witnesses would be put on the box. The defence will in all probability rely upon the inability of the crown to connect the prisoner with the crime.

The Jury are kept under guard by two of the R. N. W. M. P.

Park's Story.

Wm. Parks swore that he slept in Looby's harness shop on the night of April 4th. Pepper came in with him. They rose between 6 and 7 on the morning of the 5th. They went into a little room when Peacock entered. They had a drink. In a few minutes Houde came in. Peacock asked Houde what hurt his face. He said that he and Geo. Woods had a quarrel. Houde soon left the room. In a few minutes Peacock followed. Witness then went to Woods' shack and found him dead. They notified the police. Witness and Peacock went to the Jasper house.

Witness met Woods in the Queens and Pepper house on the afternoon before the night of the murder. Woods went home about 6 o'clock. Witness and Pepper were around the Jasper house and Queens hotel.

In cross-examination witness stated that Houde said to them in the card room before the murder "Here's the key of the shack." Peacock's conversation led thet to go to Woods' shack. Houde remained in the room. The door was not locked. The door touched the body as it was pushed open. He saw the head and shoulders of the body much in the same manner as was related yesterday by Constable Welsh. He did not examine the body. Peacock did not enter the shack. They stayed about two minutes, then went to Looby's shop.

He further stated that when Woods left the hotel on the evening of the 4th, he was sober. He also described the scratch on Houde's face in the card room like a dog scratch.

To Mr. Ewan, who asked him if he had visited Woods' shack on the Tuesday previous to the murder. Witness was in the shack yesterday.

Peacock's Evidence.

John Peacock was the next sworn. He has lived in Edmonton for 27 years. Was in the shack one or three weeks with Woods in his shack immediately previous to his death. On the 4th of April witness left the shack early in the day and left Woods there. He returned between 7 and 8 o'clock on the 4th and found Woods dead. He came up stairs. He was shocked that he did not give any alarm. He stayed that night at the Jasper. Next morning, the 5th, he went to the Queens. Parks and Pepper came in. They went into the card room. Houde came in. He had marks of blood on his cheek. Houde said he had difficulty with Woods. Houde then left the card room. Witness remained to Pepper and Parks that they visit the shack.

Witness and Woods lived agreeably together. They slep in the same bed. Houde had a bed in this shack too. Witness and Woods were friendly. Relations between Woods and Houde were no too friendly. Houde objected to Woods' boy staying there. Houde said Woods would have to cut whiskey out ere he would quit him. Woods was drinking heavily and there was very little when Houde would raise these objections.

In cross-examination he stated that he could not remember whether he told Parks and Pepper on the morning of the 5th that Woods was dead. Asked why he did not inform the police when he found Woods on the evening of the 4th, he stated he had no reason beyond that he did not do it.

The trial continued yesterday afternoon with the taking of the expert evidence in connection with the post-mortem examination by Dr. Farquharson. Dr. Harris, Dr. Lamphier, Dr. Waite, who conducted the inquest, also gave evidence. The skull of the murdered man was produced in court, and Dr. Farquharson testified that death was due to pressure on the vital centres by haemorrhage, caused by the fracturee of the base of the skull by a blow with a blunt weapon. He further stated that Woods' heart was sound. He thought death was instantaneous, and that Wood never moved after he was struck.

Dr. Barrow corroborated the evidence of the previous witnesses. He held death was caused by an effusion of blood from the lateral sinus upon the vital centres.

Nelson Gray, who lives between Namayo and Kinistino avenues, near the Wood's shack, swore that on the evening of the 4th of April he returned to his house about 10 p.m., when he found a man in his bed, whom he identified as the prisoner. Prisoner asked where he was at and said he was drunk. Witness did not think Houde was drunk. He sat up in the bed and put on his boots.

Herbert Paysant, an engineer, of 53 Bellamy street, found the prisoner lying against his kitchen door on the evening of the 4th of April. Prisoner had been in the coal bin, and said he guessed he was pretty drunk. Witness offered to take him home, but he thought he could go himself. He wanted to fill his pipe and witness took him in. Prisoner said he lived across the way. Berry's livery barn, referring to the one on the north side of Bellamy street. Witness took prisoner inside, and after going west a little way, prisoner said he lived the other way. They turned and went east. Witness asked prisoner if he did not live in one of Skenet's shacks. He said he guessed he did. They went to one of these shacks and prisoner said that none of them was his, but were the ones from the front and said one was his. Witness left him there.

Constable Henry, night clerk at the Alberta on the morning of April 5th swore that Vic. Houde came in to the office at 12.15, remained until about 1.30. He went out with a guest of the hotel, who registered as Charles Marchand. Marchand spoke to Houde as one familiar with him. They came back about 2.30. Marchand and Houde left. Houde left the hotel at fifteen minutes to three o'clock. In cross-examination, witness stated prisoner was certainly intoxicated and had a little scar that caused a suspicion that he had been in a row.

William Pepper swore that on the night of the 4th of April he and Wm. Parks slept over Looby's harness shop. He rose and went to the Queen's Hotel, where he saw Wm. Peacock. While they were in a little room near the bar Houde came in. Peacock remarked about scratches on Houde's face. Witness looked at Houde, who said he had trouble with Woods the night before. Witness asked "What did he hit you with?" Houde left the room immediately. Houde was then apparently Houde left the room. After a while witness, Parks and Peacock went to Woods' shack, on the suggestion of ePacock. They reached there at 7.30. Parks went in first. Witness followed. They found Woods in a condition which they thought was a drunken one. Witness and Parks took the victim by the hand and said "He's stiff." Witness then informed the police and went back to the shack with Constable Howey. Cross-examination left the essentials of his story intact.

Bristol Will Co-Operate.

Ottawa, June 11.—The commercial agent at Bristol writes the department of trade and commerce that the Bristol chamber of commerce that the Bristol of the fact that the Canadian Grain commission is about to visit Britain, and the president of the Bristol chamber of commerce, who is a grain importer, has informed the Canadian high commissioner that the chamber of commerce will co-operate with the commission when visiting that part of England.

GALICIANS AND ITALIANS FIGHT

Serious Quarrel Between the Two Parties Engaged in Grading Work on the C.P.R.

A riot, which has serious and nearly fatal results, took place at Lochced on the Wetaskiwin branch early on Monday morning.

About three miles from that village two parties of Italians and Galicians were engaged at the grading work on the C. P. R. In the former party there were about two dozen men, and in the latter nine dozen.

Trouble arose between them, the Galicians refusing to board with the natives of Sunny Italy, and as a result had to tramp to Locheed for lodging.

The ill feeling continued to grow, and finally culminated in an open fight, in which an Italian attacked a Galician with a razor.

Apparently an attempt to slash him across the throat, but the latter rush at his antagonist, but missing his mark, made an ugly gash across the Galician's face just below the eyes. He afterwards made his escape.

The mounted police at Sedgewick were notified by telegraph, and are now in search of the offender. The Galician was taken to Wetaskiwin, and given medical treatment.

Meanwhile the band of Italians have left the scene of the fight, and the Galicians who got as far as Wetaskiwin were persuaded to return to their work on the new C. P. R. extension.

OFF FOR GULF OF MEXICO.

From the C. N. R. bridge at 7 o'clock tomorrow evening Robert Hoerschagen George Sparks, two adventurous young men, will push off in a small boat on a 3,000-miles trips to the Gulf of Mexico. The craft which will be used by these voyageurs is a sixteen-foot rowboat, fitted with a centerboard and sail. She has a beam of four feet. These men in their trip will combine pleasure with business. They will write articles for the Outlook, German and American magazines, setting forth the possibilities of Edmonton and the town and villages on the Saskatchewan and Red rivers. The journey will be by way of the Saskatchewan, Lake Winnipeg, Red and the Mississippi rivers. Mayor Griesbach and other prominent gentlemen will be present on the bridge to bid farewell to the two young men.

G. A. Leduc, of Blackburn, Glover and Leduc, leaves today for Montreal.

J. Cousineau, of Athabasca Landing, was in the city yesterday.

THE FRANK MINE CLOSED

Frank, June 7.—Lundbreck miners and operators had a hearing before the coal commission today. Lundbreck is a town situated in the foothills close to the entrance to the Crow's Nest Pass. The mine there, which is owned by Breckenridge & Lund, has been closed since April 17, and the reason given is that the cost of producing the coal is too high. Development work is proceeding, and as soon as some more capital is secured the mine will commence operation again. The miners seemed to be well satisfied with the conditions which had existed at the mine, though they advanced the usual arguments for an eight hour day, a compensation act and examination of miners. Half the miners own their own houses. Company houses rent at about $8 per month. The average monthly wage is about $70. One miner contended a man should not be asked to work underground at less than $3.50 per day.

Manager White, of the Galbraith mine, near Lundbreck, which is now being developed, was able to enlighten the commission about mining conditions in Nova Scotia, as he had had some experience there. He spoke of the relief fund, the object of which place of a compensation act in that province. This fund is contributed to by the miners to the extent of 40c a month, and by the government and operators at a certain rate per ton hoisted. In cases of accident $3 a week is allowed, and if death results the widow is provided for. Mr. White said the eight hour law had been petitioned for, but the government had refused to pass it, as the miners were not unanimous. Nova Scotia mines work under a ten hour day.

Alex. McCulloch, president of the Lundbreck Miners' Union, worked in the mines in Scotland for many years, and is well acquainted with the compensation act existing in that country. Under it as high as a week is allowed in case of accident and $1,500 in case of death.

At nearly every sitting of the commission either a miner or an operator has paid tribute to the Alberta mining laws. They say they could not be improved upon, and the more rapidly they are enforced the better for all parties.

Today an operator, Manager White, endorsed the proposal of an examination for miners. He did not think a man should be placed in charge of working places in a mine unless he possessed a first class miner's certificate. One of the miners proposed that the examination board should be composed of a miner, an official of the company and the mining inspector.

Manager Wilson, of the Lundbreck mine, favors the storage of coal. He said he had proposed to their agents in year that they should store coal, but could get so far as only offer to not ask for payment until the coal was sold, but the agents refused. Last winter a coal famine had taught the agents a bitter lesson, and they were now ordering coal for next winter. Mr. Wilson suggested that non-freezing explosives should be used in Alberta mines. In such time was lost and accidents caused by the men having to thaw out powder in the extreme cold weather.

JAPANESE PRINCE HONORED

By Ottawa City and the Federal Government.

Ottawa, June 10.—The address of welcome which the city council presented to His Royal Highness Prince Fushimi on Monday last to-day referred to the warm friendship which existed between Japan and Britain, and trusted that the alliance might long continue. "You will note," says the address, "that on the thousand miles of boundary forming the boundary line between the American republic and ourselves there is a total absence of ships of war, and in the remaining two thousand miles lying along the parallel which forms the boundary line for a double reason there are neither fortifications nor evidence of defence. In a few years we shall be celebrating the centenary of continuous peace between our neighbors and ourselves." The prince received the address in the City Hall. Sir R. Cartwright represented the government. He had a most experimental farm in the afternoon, and there will be a state dinner to-night at Government House.

Railway Merger.

New Haven, June 10—The understanding that in the proposed merger of the Boston and Maine and New Haven company's important trackage rights on the Boston and Albany have been secured by the New Haven Co. is fully confirmed.

Dropped Dead.

Ottawa, June 10—Thos. MacFarlane, chief analyst of the Dominion, dropped dead at Rockliffe from heart failure a few weeks ago. MacFarlane got six months' leave of absence, at the end of which time he was to be superannuated. He was a native of Renfrew.

DOWN FROM PEACE RIVER

A Bulletin representative had a very interesting chat yesterday afternoon with H. H. Lampman, who came in on Sunday night from Dunvegan in the Peace River country. Mr. Lampman, who is from Edmonton, is an old newspaper man, and is full of news from this district, and very enthusiastic over its resources and future.

For some years he was manager and editor of the Grand Forks Evening Times, but the lure of the north drew its fascination over him. In the fall he last he deserted the editorial chair to go to the famous Peace River country, in the interests of the British Development company.

He says the average Canadian has but little idea of the richness of his heritage, to be found in the resources of the great Peace River district, and has a small conception of its grandeur, beauty and fertility. He has travelled extensively over all portions of the United States, and while they all have their good features, the great prominent and qualities have been procured. Mr. Lampman took a trip to the Dakotas and Minnesota, and while with him some samples of wheat. They are now on exhibition at the Grand Forks and are the finest ever shown there. The settlers have no trouble in disposing of their grain, as last fall the entire surplus was bought by the Hudson's Bay Co., who paid $1.25 per bushel in the elevator. The most of it was taken on by the company away up to Fort Vermillion, about 300 miles north of Peace River Crossing. He was also well acquainted with the Edmonton clinnic, but he knew the Peace river district was better than that of the Dakotas, and although last winter was an exceptionally hard one, the thermometer at Dunvegan registered on the average 4 degree higher than at St. Paul. A band of wild horses, that had been turned out twenty years ago by the Hudson's Bay Co., have been rounded up and never looked better than they do this season. When he left Dunvegan on the 18th of May the grass was a foot high, and on the 14th T. A. Brick, M.P.P., had just finished seeding 230 acres of land at Peace River Crossing. The native grasses grow very thick and to a height of from 3 to 4 feet. The question in the north was settled for all time to come. In fact, it is a question that has no concern for the settler at all. Along all the streams are outcroppings of coal, but the coal proposition has never been tested. There are large belts of poplar and spruce suitable for fuel. Few of the trees are large, although two sawmills are running, and the Catholic mission and one by T. A. Brick. The fur catch, though smaller than in former years, is more valuable than the average season, as it was of a better quality, and prices are good.

A great many settlers are going in to the Peace River district this season. The country can not be over praised. He has seen them all, and they are loud in their praises. The monotony of the average prairie country is broken there by the diversity of scenery. The eye is greeted with forest, hill and stream. Small game, fish and fowl are in abundance. The larger game is scarce, although there are quite a number of moose.

Mr. Lampman started a little early and had rather a strenuous trip coming out. When he reached Slave lake the ice was still in, and not wishing to wait, he came 130 miles around, accompanied by his faithful dog "Mac." They had a portage of the Little river, and the monotony of the trip was broken by a few minutes of peril when they were plunged into the depths of the swift flowing stream by the capsizing of the canoe. They were fortunate to result except a few hours of great physical discomfort.

A fatal accident occurred at Mr. Brick's mill about May 1st, when his sawyer, a young man named Higgins, lost his life. Higgins was about 22 years of age, and came out from eastern Ontario last February to take charge of Mr. Brick's sawmill at Peace Crossing. The saw was heating and he reached over to fix or oil it when the left it. It is probable that the feed lever had been worked loose, and the carriage carried him on. The poor fellow was cut in two and died instantly.

INQUEST INTO MINE HORROR

The Jury Brings in a Strong Verdict After Long Deliberation

1. That the said Joseph Hardy came to his death by asphyxiation the night of the fire at the Strathcona Coal Co.'s mine on Saturday night of June 8, 1907, by the inhalation of smoke and gases caused by the said fire, the origin of said unknown.

2. We censure the said Strathcona Coal Co., for not sinking another air shaft in compliance with clause 10B, chapter 25 regulating the operation of coal mines in the province of Alberta. We also censure the provincial inspector in this case for not investing on the construction of the aforesaid shaft.

3. We also suggest and recommend to the provincial government of Alberta that in all mines where a number of men are employed underground an outside watchman should be employed.

4. We regret that the city council were dilatory in responding to the request of the fire chief for hose waggon and necessary equipment made to them some time ago.

HUGH DUNCAN (foreman)
A. E. AUSTIN,
JAMES GREEN,
HARRY WILSON,
R. A. PALMER,
S. Q. O'BRIEN,

The above is the verdict brought in last night by the coroner's jury to inquire into the deaths of the victims of the mine disaster. The verdict was the result of two hours and forty minutes' deliberation in the evening, and the hearing of witnesses during the entire day.

There was lots of acrimonious discussion between the jurymen and severe examination of some of the witnesses.

The first witnesses were John McNulty, bookkeeper, who told of the business in connection with the mine, and Sumner Wallis, who measured the distance between the two shafts and said it was 34 feet. He had seen a plan of the mine. There were at one time 27 men in the mine.

Edward Candler told the story of how he had discovered the fire and his subsequent actions as first reported in his interview with the Bulletin yesterday, and Gilbert Martin, who was the first miner to go down after the fire narrated the positions of the dead bodies as he found them.

John McNulty, recalled, said five or six barrels of water were kept at the office in case of fire. He could not tell whether there had been an application made for water connections. He could not swear as to whether there were not more than 20 men in one shift.

The jury here unanimously resolved that the books should be produced, and the witness's examination was suspended to allow him to get them.

Two men gave evidence of identification of Tittley and Thepot.

William Roberts, miner, said he arrived at the mine at 11.30 on Saturday night, and it was then ablaze. He had been working in the mine until five o'clock. He had been employed there since October last. About one o'clock Sunday morning he went down the shaft accompanied by Martin. The witness detailed what they found, his story differing from Martin's in only a few particulars. Hardy was sitting with his back against a pit prop and with a candle in his hand. Witness took the candle away and commenced rubbing the hand. Then he carried Hardy to the shaft bottom, and he was taken up. The air shaft went straight down, and was timbered all the way, and the ladder went straight down. Previous to finding Hardy's body, they had come across two loaded cars besides the things spoken of by Martin. There were four bodies in the heap at the foot of the air shaft. Witness had been a miner thirteen years. He had seen mine exits that were as close when there were three exits, and almost as close when there were two. He wanted to go down half an hour before he was allowed to do so, but was prevented by the firemen and Constable Harris.

Dr. Greene said that long with Drs. McIntyre and Hopkins he tried to revive Hardy by artificial respiration, but after continuing for an hour and a half they gave up, as life was absolutely extinct. Death was due to asphyxiation. There was no sign of external injury except an abrasion on the nose, which might have been post mortem, and caused in bringing the body up the shaft. The witness was called in to see Lamb, who was severely burnt in the trunk, face and extremities. He heard Lamb say he went down the mine. He was quite conscious of his condition and surroundings and stated his opinion as to the fate of the other miners, saying that they would be suffocated.

Dr. McIntyre deposed that he was present when Hardy was raised to the surface. Hardy was carried on a stretcher to the ambulance. After working on him an hour and a half, they noticed that rigor mortis was setting in, and stopped. His appearance was that of a man who was asphyxiated. He had bright pink spots on his cheeks which indicated asphyxiation by carbon dioxide. Witness could not say how long Hardy had been dead when brought up. Witness touched his hand, which was colder than the surroundings, and he supposed it had accidentally got wet in coming up the shaft.

Charles Williams, assistant bookkeeper at the mine, said he saw all the men except Hardy coming down. The number of men employed was generally not more than sixteen or eighteen, but he would not swear positively that it had not reached twenty. There were plans in the office on Saturday night. One was a recent one, but the others were older and all different. It was possible for the inspector of mines to visit the mine without witness seeing him.

Norman Fraser, provincial government mine inspector, Edmonton, said he inspected the mine at the end of January, or beginning of February. Asked as to his qualifications, the witness explained that he had a provincial first class mine certificate for Alberta. He had had six years coal mine Co.'s mine on Saturday night of June 8, 1907, by the inhalation of smoke and gases caused by mining experience in Midlothian, Scotland, two years in Derbyshire, England, two years in the Crow's Nest Pass and one year in Saskatchewan. He had previously examined this mine in November or December. He had warned Dunn, the former mine boss, that he must not on any account work with more than 20 men. He did not see the books to satisfy himself that more than 20 men were not working. There was a distance of thirty feet between the shafts. Asked as to the number of mines he had under his supervision, he said 120, and added that this was one of the best in Alberta. He had made several complaints following on his examinations—always to the pit boss. shaft in compliance with clause 10B. He had never brought anything to the notice of anyone else personally, to the Strathcona Coal Co. At the November inspection he had complained that the shaft was not fenced, that the machinery was not fenced, of men riding down on top of the cages, and on one occasion the air shaft had got frozen up. All these were immediately rectified. He had explained carefully to Dunn that if he worked more than 20 men, he would be infringing the Coal Mines Regulation Act, and that he would have to report them if he heard of any breach of the law. The Act in question only came into force in 1906, and those shafts had been sunk previously, and no provision had been made in the Act for them.

George M. Grant, chief of the fire brigade, deposed that the alarm came in about 11.30, when he was in bed. He got down to the mine about twelve o'clock, but other members of the brigade were down about fifteen minutes before him. They took down about 1,650 feet of hose, but had to send back for 450 feet more. The delay in getting water was owing to the want of a hose waggon, and having to send and get a team to bring down the hose. They had requisitioned for a hose waggon, and it had been promised that day. The Edmonton brigade had telephoned offering their services if necessary, but he had declined them.

Thomas McNerney and Thomas Smith deposed to the bringing up of the four bodies in blankets. They could not recognize any of them. Smith said he offeerd to go down the shaft half an hour before any attempt was made, but was not allowed. He thought it would have been possible to go down then.

Frank Cooper also wanted to go down, but was not allowed.

Lamb's statement made to Dr. Hotson was then read.

John McNulty was once more recalled, and produced the book which he said had been kept by the pit boss, Lamb, and only went back to the 16th April. One of the jurymen drew attention to the fact that on the 19th April there were twenty men down in the mine according to the book.

The jury then adjourned, meeting again at 7.30; at 7.40 they retired, and at 10.20 brought in the above verdict.

MONTHLY MEETING BOARD OF TRADE

Not Much Business of Importance Before the Meeting.

The regular monthly meeting of the board of trade was held last night in the city council chamber. Among the members present were the President, G. W. Marriott, Secretary Jas. Weir, Treasurer, A. M. Fuller, ex-President Bush, Dr. Hotson, A. G. Baalim, J. F. Weir, F. H. Sache, J. A. McFarland, Arthur Davies, W. E. Ross and — Blackwood, W. H. Sheppard, Geo. Allen, G. F. Downes, Dr. Fuller, J. A. Connelly.

Among the communications submitted were two big bundles of inquiries about Strathcona and suggestions as to the best methods of conducting an advertising campaign.

Other letters were from J. H. McConnell resigning from the publicity committee and the resolution committee, and a second asking for the use of the out of Walter's mine.

In connection with Mr .McDonald's resignation Mr. Marriott stated that he had waited upon Mr. McDonald and the latter had said that he had not resigned from the board, but only from the publicity committee as he had not time to attend to the business. This Mr. Marriott accepted. With reference to the resolution committee they had been dissolved as there was not sufficient time to draw up resolutions for the Prince Albert convention.

The titles of the forty-four resolutions to be submitted by different boards of trade to the convention of Associated Boards of Trade of Western Canada.

W. H. Sheppard reported for the special committee on the erection of the second-class office that the work was progressing rapidly.

The president reported that the list of members had been forwarded to the secretary of the associated boards and its receipt had been acknowledged.

The applications for membership of J. F. Weir and Jos. Beauchamp were adopted.

A. G. Baalin introduced two items of new business, one was the placing of a telephone in the freight shed, which was now a considerable distance away from the station and the other was the necessity of an express delivery to the north side. He said it was stated the telephone company had installed the phone for the use of the subscribers and would likely place one also in the freight shed. With reference to the second, Station Agent Christie said the express business was as yet small here, but he thought an arrangement could be part and the person receiving the goods also part of the expense.

The necessity for these accommodations was further discussed by Messrs. J. F. Weir, Bush, Sheppard, the last moving that the secretary write the C. P. R. asking them to establish a delivery and the C. N. R. to establish an express office.

The motion was seconded by J. F. Weir and unanimously carried.

The matter of the telephone was referred to the industrial committee.

The fact that the telegraph office is closed daily from twelve to one o'clock when many business men have their only mid-day leisure time, was discussed by a number of members and a resolution was passed to ask the station agent, Mr. Christie, to make such arrangements as will permit the office being opened during the entire day.

The meeting then adjourned.

EFFORTS TO SINK SHAFT.

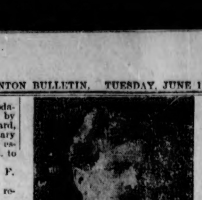
W. E. Ross, the managing director of the mine, stated after the inquest that three efforts had been made to sink a new shaft, but quicksands prevented. A fourth effort was now being made.

LOCALS.

Rev. C. W. Corey returned last made whereby the C. P. R. would pay monton.

Mrs. Arthur Davies and four children are expected to sail from England on return home on June 27th. She will also be accompanied by her sister.

Mayor Mills, Secretary Weir and Vice-President Dr. Fuller, leave next Saturday night via the C. N. R. to attend the meeting of Western Associated Boards of Trade in Prince Albert.



HON. H. R. EMMERSON

Director of Record Foundry Co.

There are few men in the Maritime Provinces, or, for that matter, anywhere in Canada, better known to the public than the Hon. H. R. Emmerson, Minister of Railways and Canals.

Hon. Mr. Emmerson is a son-in-law of the late Charles B. Record, who, some 75 years ago established the Record Foundry and Machine Co., at Moncton, N. B., and is a heavy stockholder and a director therein. He is responsible for much of the untiring energy which has advanced this concern to a front rank in Canadian industries. The Record Foundry and Machine Co. now have works at Montreal and Moncton, and have also sales branches in Moncton, Montreal, Toronto, Winnipeg, Calgary and Vancouver.

PATERSON'S COUGH DROPS

5¢

Take one when you feel the cold coming and when the throat begins tickling. They give throat comfort and they give it quick. Sold everywhere. Insist on Paterson's. Ask for the three-cornered kind in the red and yellow box.

THEY WILL CURE

Take my Poultry-for-Profit Outfit Without Spending a Cent of Cash



Tell me to ship you a PEERLESS Incubator and a Brooder, and you take three years to pay for them in

You never saw an Incubator so certain to hatch strong chicks—nor a Brooder so sure to raise them

You can start raising poultry for profit without spending a cent for the important part of your outfit.

Simply tell me to ship you a PEERLESS Incubator and a Peerless Brooder—you need them both to start right.

Promise to pay for them in three years' time—that's all I ask you to do.

I will tell you exactly what to do to make a success of poultry raising. I will work with you as your expert advisor, if you want advice. I will see you through—show you just how to make most money quickest.

I will even find you a good high-paying buyer for all the poultry you want to raise.

And I will put a Ten-Year GUARANTEE behind the Incubator and the Brooder—an absolute, plain-English guarantee that puts ALL the risk on me, where it belongs.

I can afford to, because I know for sure you can make money if you go at it right.—and then I will sell you more incubators and more brooders—

So I can afford to give you a ten-year guarantee—and three years' time to pay for the outfit in.

It will earn its whole cost and plenty besides in the very first year, if you will do your part—and it's no hard part, either.

I know every incubator that's sold on this continent. I don't hesitate to say that the Peerless has them all beaten a mile as the foundation for a poultry-for-profit enterprise.



Unless I can prove that to you beforehand I won't be able to sell you a Peerless. What I ask you to do is just to let me submit the proof for you to examine.

You do your own thinking. I know. Read my free book—it's called "When Poultry Pays"—and think over what it says. Then make up your mind about my offer to start you raising poultry right—

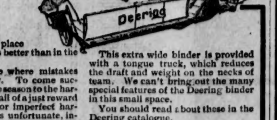
Remember that the risk is on me. The incubator and the brooder will easily earn you much more than their cost long before you pay me for them.

Suppose you send for the free book anyway—and send now. That commits you to nothing and costs you nothing

To save time and freight Western orders will be shipped from our Winnipeg warehouse; but all letters ought to be sent to Pembroke

The Lee-Hodgins Co., Limited
000 Pembroke Street, Pembroke, Ont.

It Pays To Be Right



AND there's no place where it pays better than in the harvest field.

That is one place where mistakes are specially costly. To come successfully through the season to the harvest time, and then fall of a just reward because of inferior or imperfect harvesting machines is unfortunate, indeed. You may make sure of success by buying a Deering binder.

The Deering is designed and constructed with a view to efficient and long continued service. It meets fully the most exacting demands of the grain grower.

Should the grain be tall or short, light or heavy, standing or down and tangled, the Deering will harvest it all cleanly and without loss.

Being made in four sizes—5, 6, 7 and 8-foot cut—the Deering binder meets a wide range of uses.

The wide-cut binder is specially valuable to the large grain grower, being of unusual capacity.

This extra wide binder is provided with a tongue truck, which reduces the draft and weight on the necks of team. We can't bring out the many special features of the Deering binder in this small space.

You should read about those in the Deering catalogue.

The Deering line of harvesting machines is complete and includes headers, grain and corn binvesting machines, binder twine, mowers, tedders, sweep rakes, side delivery rakes, hay loaders, stackers. Also a complete line of tillage implements and seeding machines, comprising disk drills, shoe drills, hoe drills, cultivators and scufflers, smoothing, spring tooth and disk harrows, land rollers and scufflers. Also gasoline engines, cream separators, hay presses, wagons, sleighs, and manure spreaders.

Call on the local Deering agent and discuss with him the qualities and advantages of Deering harvesting machines.

Any of the following branch houses will supply you with the Deering catalogue.

CANADIAN BRANCHES: Calgary, Lethbridge, Montreal, Toronto, Ottawa, Regina, St. John, Winnipeg.

INTERNATIONAL HARVESTER COMPANY OF AMERICA,
(INCORPORATED)
CHICAGO, U. S. A.

NEW YORK

AND RETURN

$44.70

This rate applies from St. Paul and Minneapolis to New York City and return, one way via the Jamestown Exposition.

Burlington Route

This is only one example of the very low rates in effect this Summer and the many attractive routes via which they apply.

It will be a pleasure to give you complete information regarding rates and routes and prepare an itinerary for any Eastern tour. Just write on a postal card the principal place or places you wish to visit and mail to me **to-day.** I will do the rest.

F. M. Rugg, Northwestern Passenger Agent, Burlington Route, St. Paul, Minn.

1207

I will guarantee it for TEN years and give you THREE years to pay for the "PEERLESS" INCUBATOR

Page 13 of my FREE Book tells why the air is always clean inside this one incubator--and why that matters to you

Most Incubator-men talk loud about steady Heat and little about Clean Air. I can afford to talk both, and more besides. Because:—

The Peerless is the incubator that hatches with clean air,—the incubator that has real ventilation.

Now the quality of air an incubator-chicken gets before it's hatched is far more important than the quantity of food it gets after it hatches.

And many a poultry-for-profit venture has gone to smash by the carbon-dioxide route—bad incubator-air. Carbon-dioxide is a deadly gas every egg gives off as it hatches.

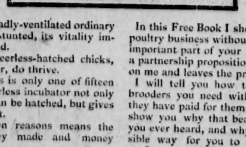
Open the ordinary incubators' door and sniff,—that sulfurous, musty choking smell is carbon-dioxide; and it is poison to animal life.

There is no smell in a Peerless—the poison is continually flushed out of the Peerless hatching chamber. Remember that for almost 600 hours the chick breathes what air seeps through the porous shell. If that air is poison loaded, as it is in badly-ventilated ordinary incubators; that chick is stunted, its vitality impaired, its vigor weakened.

It never can thrive as Peerless-hatched chicks, that breathe pure, clean air, do thrive.

Remember, too, that this is only one of fifteen plain reasons why the Peerless incubator not only hatches every chick that can be hatched, but gives those chicks the right start.

Every one of the fifteen reasons means the difference between money made and money lost in poultry-raising.



Suppose you send me your address—use a postcard if you like—and let me send you the free book that tells some things you need to know, whether you are a beginner in poultry-raising or an expert.

Sending for the book doesn't commit you to buying the incubator. All we ask you to do is read the book. I won't importune you nor bother you.

Just send for the book and read it—that's all.

If you will do that right now, I will tell you, also, how you can make the Peerless earn its whole cost long before you pay one cent for it.

Whether you have ever thought about raising poultry or not,—whether you know all about incubators or you don't, I will show you why it will pay you,—pay you, personally,—to know what the Peerless is and what it could do for you if you wanted it to.

Simply your name and address fetches what will tell you that,—and no obligation on your part. The obligation will be mine to you, if you'll just write now.

In this Free Book I show you how to start in the poultry business without spending a cent for the imperiant part of your outfit. I will make you a partnership proposition that puts the risk mostly on me and leaves the profit wholly for you.

I will tell you how to get the incubators and brooders you need without paying for them till they have paid for themselves twice over. I will show you why that beats all the free trial offers you ever heard, and why my way is the only sensible way for you to start raising poultry for profit.

Send for my Offer—Get the Free Book—Do it Now

To save time and freight Western Orders will be shipped from our Winnipeg Warehouse; but all letters ought to be sent to

The LEE-HODGINS COMPANY, Limited
000 PEMBROKE STREET, PEMBROKE, ONTARIO

BANK OF MONTREAL

Established 1817

Capital all paid up	$14,400,000
Reserve Fund	$11,000,000
Assets	$166,000,000

HEAD OFFICE, MONTREAL

Rt. Hon. Lord Strathcona and Mount Royal, G.C.M.G. Hon. Pres.
Hon. Sir George A. Drummond, K.C.M.G. President
E. S. Clouston Vice-President and General Manager.

Branches and Agencies at all principal Points in Canada; also in London (England), New York, Chicago and Spokane, and Newfoundland.

Collections made on favorable terms.

Drafts sold available at all point in the United States, Europe and Canada, Hong Kong and Yokohama.

Interest allowed on Deposits at current rates from date of opening account and credited quarterly, on the last days of March, June, September and December, until further notice.

E. C. Pardee, - Manager Edmonton Branch

Imperial Bank of Canada

HEAD OFFICE : : : : TORONTO.

CAPITAL, PAID UP : : : : : :	$4,730,000
REST : : : : : : : :	$4,730,000

GENERAL BANKING BUSINESS TRANSACTED.

Notice to Savings Bank Depositors

This Bank will hereafter pay interest on SAVINGS BANK DEPOSITS

4 TIMES A YEAR

JANUARY, APRIL, JULY AND OCTOBER

G. R. F. KIRKPATRICK, MANAGER, Edmonton Branch.

THE CANADIAN BANK OF COMMERCE

HEAD OFFICE, TORONTO ESTABLISHED 1867

B. E. WALKER, President
ALEX. LAIRD, General Manager
A. H. IRELAND, Superintendent of Branches

Paid-up Capital, $10,000,000
Rest, - - - 5,000,000
Total Assets, - 113,000,000

Branches throughout Canada, and in the United States and England

A GENERAL BANKING BUSINESS TRANSACTED

COMMERCIAL AND FARMERS' PAPER DISCOUNTED

SAVINGS BANK DEPARTMENT

Deposits of $1 and upwards received, and interest allowed at current rates. The depositor is subject to no delay whatever in the withdrawal of the whole or any portion of the deposit.

EDMONTON BRANCH—T. M. Turnbull Manager.

The Bulwarks of Progress

are strong financial institutions, which, while conservative in principle are progressive in practice.

THE NORTHERN BANK

is the only bank which has been established specially to promote and strengthen the financial interests of Western Canada. It pays interest four times a year.

EVERY DESCRIPTION OF BANKING TRANSACTED.

Paid Up Capital	Reserve Fund
$1,200,000	$50,000

A. SCOTT, Local Manager, Edmonton.

UNION BANK OF CANADA

The Pioneer Bank of the West

Farmers are invited to open accounts with—and transact all financial business through—this bank.

Notes for large and small amounts discounted at reasonable rates.

Wheat Checks, payable at other banks, cashed at face value.

Money Orders and Drafts sold, available in all parts of Canada and the United States.

Savings Bank Dept.—Deposits of $1.00 and upwards. Interest paid quarterly.

Edmonton Branch. J. J. ANDERSON, Manager

From One Day To The Other

Love thyself last: look near; behold thy dare
To those who walk beside thee down life's road—
Make glad their days by little acts of beauty,
And help them bear the burden of earth's load.

Love thyself last: the vastnesses above thee
Are filled with spirit force, strong and pure,
And fervently they faithful shall love thee:
Keep thou thy watch o'er others and endure.

Love thyself last, and, oh! such joy shall thrill thee
As never yet to selfish souls was given;
Whate'er thy lot a perfect peace shall fill thee,
And earth shall seem the ante-room of heaven.

Love thyself last, and thou shalt grow in spirit,
To see, to hear, to know and understand
The message of the stars—lo! thou shalt hear it,
And all God's joys shall be at thy command.

ELLA WHEELER WILCOX.

AT THE KING'S LEVEE.

Veterans of Lucknow Formed One of the Most Interesting Groups.

London, June 8.—The third levee of the season was held by King Edward at St. James' palace this afternoon, and was more than usually interesting because of the presence of a large contingent of officers who served during the mutiny in India half a century ago and whose exploits constitute the most eventful chapters of the great siege of Delhi and the defence of Lucknow. Some fifty veteran officers, headed by Field Marshal Lord Roberts, about a dozen of whom wore the coveted Victoria Cross, formed the most interesting group at the function, with them being a handful of civilians whose gallant deeds in 1857 led to the first bestowal of the Victoria Cross on non-military men.

PRINCE FUSHIMI 50 YEARS OLD.

Japanese Dignitary Presented With Pin and Centers Degree on Sir Montague Allen.

Montreal, June 10.—Yesterday was the 50th birthday of Prince Fushimi, a fact that was known to comparatively few Canadians, but which came to the knowledge of Sir Montague Allen. In consequence Lady Allen presented His Imperial Highness with a handsome pearl pin. The prince, not to be outdone, bestowed upon Sir Montague the third degree of the Order of the Rising Sun, a high Japanese decoration. His Highness commented upon the pleasure of his Canadian visit so far as it has gone.

A Smile or Two.

He—"So your husband has given up smoking? That wants a pretty strong will."

She—"Well, I've got one."—Punch.

The Source of His Advice.

"So Smithers is going abroad?"

"Yes."

"On the advice of his doctor?"

"No; his lawyer."

Caller—"Do you think the doctor is going to help you, Mr. Jones?"

Jones—"He may if I can only follow orders. He told me to drink hot water 30 minutes before every meal, but I'll be blamed if it aint hard work to drink hot water for 30 minutes!"—Harper's Weekly.

THE SOURCE OF BEAUTY.

"Beauty is only skin deep." Th' ancient falsehood has been repeated so frequently that people have come to believe it to be a truth. But it is not. Beauty is heart deep—soul deep. There are faces perfect in outline and coloring, yet so dull and cold, or hard, so expressionless that they awaken no feeling of admiration: on the contrary they stir up in many instances a feeling of antagonism or repulsion.

Every human countenance registers with the accuracy of a photograph the dominant sentiments of soul. Let us study our own face carefully and see what it says to the world. Has charity softened its outlines or has magnanimity left a trace there? Have unselfishness and the love of truth made it aglow with a beauty that no mere flesh tinting can give? Is it refined and spiritualized by high thinking and noble doing—or is growing hard and coarse by familiarity with base passions and motives?

All real and enduring beauty must come from within. Angry passions, evil emotions, worry, fear, hatred, envy, jealousy, malice, even though they be but momentary feelings, will distort and destroy for the time being the most perfectly fashioned face. If evil thoughts or deeds be persisted in the transient effects will become lasting.

The story of the two paintings in Leonardo da Vinci is one that may be paralleled every day in actual life. The great artist had painted the face of a lovely child and was so fascinated by the picture that he kept it constantly before his gaze in his studio. The sight of the beautiful child face brought peace to his soul in sorrow or in anger. He resolved to paint a picture which should be its opposite. Long and patiently he searched for a model, but could find no face wicked enough to parallel in ugliness the angelic beauty of the young face in his studio. Many years afterwards, when he had given up the search, he looked upon the almost inhuman face of a criminal lying in despair on the floor of a prison cell. At length he had found the model for which he had been looking. He painted the terrible face, and then learned to his amazement that the crime-hardened man and the angelic child were one and the same. Brutal passions had transformed the seraph into a demon. The features had been refashioned by the mind.

Many a woman richly endowed by nature at the outset can hardly recognize in the crabbed, sour, seamy face that looks back at her from her mirror to-day a trace of the winsome-faced girl of twenty years ago, who was followed by admiring eyes where ever she went. The years of fretting and fault finding, of envy, jealousy and uncharitableness have scored their indelible marks so deeply that all the world may read their story.

Subtle and sure beyond all other forces is the power of thought to make or mar the beauty of the face. The thoughts which dominate, the motives which are strongest in one's life will reappear in the face, will speak aloud in one's manner and make known to all the story of one's life.

SOCIAL.

Mr. and Mrs. R. S. Thompson and daughter, of Brandon, Man., are visiting Mr. and Mrs. P. T. Butchart at their home on Fifth street. They are on their way to Victoria, B.C., where they intend to make their home.

Miss Lachambre left yesterday with her grandmother, Mrs. Belliveau, for a visit to Quebec.

Her many friends will regret to hear that Mrs. Ridell is ill and has gone to the hospital for treatment.

His Excellency the Governor General entertained at a state banquet last night at Rideau Hall, Ottawa, in honor of the distinguished visitor from Japan, Prince Fushimi.

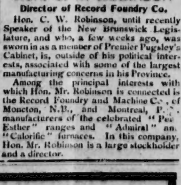
Hon. Frank and Mrs. Oliver entertained last evening at a delightful dinner party in honor of the bridesmaids and ushers who will attend their daughter, Miss Dora Oliver, at her marriage on Thursday. The table was exquisitely arranged with white carnations, white sweet peas and maidenhair fern. Those present included Miss Dubuc, Miss Kathleen Ewart, Dr. and Mrs. Gibson, Miss Bee Lindsay, Mr. J. I. Anderson, of Edmonton; Mr. Watson, Mr. Hamnett P. Hill and Mr. Mackenzie-King—Ottawa, Ottawa, June 4th.

The engagement is announced of Miss Lena Georgina Sutherland, youngest daughter of Mrs. Jessie Sutherland, of Wingham, Ontario, to Mr. John McClymont Maguire, of the firm of Carr & Maguire, realty brokers, Edmonton, and son of Mr. Charles Maguire, of Wingham, Ont. The wedding will take place the last week in June.

Mrs. H. H. Fitzgerald will not receive this afternoon or again this season.

MARRIAGES.

CARLSTON—WOOD—At the residence of Mr. Jno. Cameron, 15th st., on Monday evening, by the Rev. D. G. McQueen, Mr. Geo. Jas. Wood to Miss Clara Carlston, both of Ross Creek, Alta.



HON. C. W. ROBINSON
Director of Record Foundry Co.

Hon. C. W. Robinson, until recently Speaker of the New Brunswick legislature, and who, a few weeks ago, was sworn in as a member of Premier Pugsley's Cabinet, is, outside of his political interests, associated with some of the largest manufacturing concerns in his Province.

Among the principal interests with which Hon. Mr. Robinson is connected is the Record Foundry and Machine Co., of Moncton, N.B., and Montreal, P.Q., manufacturers of the celebrated "Pet Esther" ranges and "Admiral" and "Caloric" furnaces. In this company, Hon. Mr. Robinson is a large stockholder and a director.

Merchants Bank of Canada

Established 1864.

Head Office, - Montreal

Savings Bank DEPARTMENT

Capital $6,000,000.00

Branches in the leading cities and towns in Canada and Agents in the leading cities of the world.

A General Banking Business Transacted at all Branches

EDMONTON BRANCHES
Main Office:—A. C. FRASER, Mgr.
Namayo Ave.:—A. C. Fraser, Mgr. W. S. Bragg, Sub-Mgr.

National Trust Co. Limited.

Capital $1,000,000. Reserve $450,000.

ACTS AS
EXECUTOR, ADMINISTRATOR, Or TRUSTEE.

Solicitors bringing Estates to this Company are retained in the professional care thereof.

A. M. Stewart, Manager, Edmonton Branch,
Corner Jasper and 1st Street.

Lot 21, River Lot 20, Block 3, $450.00. Cash $375; 4 and 8 months.

United Empire Agencies
P.O. Box 1029, 429 Jasper Ave. East

THE BYRON-MAY CO. LIMITED
Successors to Byron Co., Photo Engravers.
623 FIRST STREET, EDMONTON, ALBERTA.
P.O. Box 330.

Safety Deposit Boxes to Rent

AT

The Traders' Bank of Canada

For Safe Keeping of Deeds, Mortgages, Wills or other Valuables.

Just Received

A large shipment of trimmed MID-SUMMER HATS which we are going to sell at BARGAIN PRICES. Call and see us. Three doors east of the Hudson Bay.

Mrs. FERRIER.

A License

Has been granted

Morton Cafe

3rd off Jasper.

to serve the best meals anywhere at 35c. Open night.

Castle Livery Stable

2nd Street, North of Castle Hotel. 'Phone 538.

G. A. JOHNSON
PROPRIETOR.

PATERSON'S

The Cough Drop That Cures

Demand the three-cornered kind in the red and yellow box

Take Your Choice

OLD DELTON,	Lots 50 x 150	$185 to $300
INGLEWOOD,	" 50 x 150	90 to 250
WESTMOUNT	" 50 x 140	100 to 200
FAIRVIEW	-	200 to 300
OLD NORWOOD	-	350 to 600
NEW "	-	320 to 500
PARKDALE	-	225 to 350
KING POWELL	-	275 to 500
GROAT -	-	300 to 2,000
H. B. R.	North C.N.R.	750 to 5,000

The Great West Land Co., Ltd.

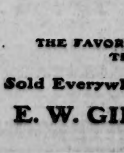
Phone 138 43 Jasper Ave., East

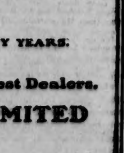
Guaranteed Pure

E. D. Smith's Jams, Jellies and Preserves

Sold by all Grocers

MAGIC BAKING POWDER





THE FAVORITE IN CANADIAN HOMES FOR MANY YEARS. TRY IT. REFUSE ALL SUBSTITUTES.

Sold Everywhere in the Dominion by the Best Dealers.

E. W. GILLETT COMPANY LIMITED
TORONTO, ONT.

MADE IN CANADA.

EDMONTON DAILY BULLETIN

DAILY—Delivered in City, $6 per year. By mail, per year, $5. By mail, to United States, per year,

SEMI-WEEKLY—Subscriptions per year $1. Subscribers in the United States, All subscriptions strictly in advance.

BULLETIN CO., Ltd.,
DUNCAN MARSHALL,
Manager.

TUESDAY, JUNE 11, 1907.

A HIGHWAY OF THE NATIONS.

Canada's railway policy at present is to develop east and west lines of railway from the Atlantic to the Pacific. Two purposes are in view in doing so; first, to provide ample facilities for handling Canadian trade; and second, to provide routes along which the international traffic from Europe to Asia may flow. Through railways in the United States beside serving the country traversed by them have reaped rich harvests from the commerce between the far East and the far West. Canada by reason of her geographical situation should be able to secure and maintain the greater portion of this through traffic, while by reason of her political affiliation she should be able to become the great highway for trade between Great Britain and the Dominions in the Southern Pacific ocean.

The one Canadian transcontinental line now in operation has practically captured the trade between Great Britain and Japan and China. The reason for this is that Great Britain and Japan lie in practically the same latitude. The shortest route between them would therefore be one following a straight east and west line in atitude 40 to 50. Every mile of deflection southward from this line by steamship or railway train adds the cost of a two-mile haul to the freight and passenger charges. The Canadian racific railway being the most northerly of the trans-American lines now running is necessarily the shortest, and should be therefore the quickest and cheapest route for passenger and freight traffic between these countries. For the same reason the Grand Trunk Pacific traversing a more northerly latitude will in turn be a shorter route than the C. P. R. And the Hudson Bay Railway connecting with the western sections of the Canadian Northern Railway and the Grand Trunk Pacific Railway will provide by a thousand miles the shortest line across the North American continent from the Atlantic to the Pacific. The ocean voyage from Great Britain to Fort Churchill and to Montreal is practically the same, while from Prince Rupert to Yokohama is considerably less than the route from Vancouver. Canada will therefore, have three, if not four, transcontinental railway lines, each of which with connecting steamship lines will provide a shorter route from Great Britain to Japan than any competing route through foreign countries.

The trade between Great Britain and Australia and New Zealand is carried on chiefly at present via the Suez Canal and the Indian Ocean. A considerable portion goes via the C. P. R. to Vancouver and a large amount via the American lines and San Francisco. A large share of the trade going via 'Frisco should be secured by Canadian routes when the Hudson Bay line is complete. The Atlantic trip to Fort Churchill from Liverpool is practically the same as to Montreal and is 160 miles shorter than from Liverpool to New York. The railway haul from Fort Churchill to Prince Rupert will be a thousand miles shorter than the haul from Montreal or New York to 'Frisco. The Pacific route from Prince Rupert to Australia will be about one thousand miles longer than from 'Frisco to Australia. The advantage of the railway via Hudson Bay will, therefore, be a saving of a thousand miles of railway haul at the expense of a thousand miles sea travel, an economy which should enable the northern route to corrall a very large portion of the trade now going by way of American railways and steamship lines.

The "all-red" steamship project proposed by Sir Wilfrid Laurier and enthusiastically endorsed by the Imperial Conference is another step in making Canada the commercial highway between Britain and Australia and New Zealand. The project involves the establishment of a fast steamship service between Great Britain and our Atlantic ports and also on the Pacific from Canadian to Australasian ports and working with our east-and-west railway systems should prove a very powerful factor in drawing the trade of the Empire to the Canadian routes.

Britain has grown great by being the "carrier" nation of the world. All that her commercial supremacy means to Britain, Canada has to hope and expect from the policy of developing our trading routes and bettering our facilities for handling the commerce of the nations. We have the strategic position. It is ours to make good.

TO ENCOURAGE THE NATIONAL GAME.

A correspondent suggests the organization of Lacrosse Leagues among the schools of the Province as a means of encouraging the national game. Some such scheme is plainly necessary if Canada's game is to occupy the place among Alberta sports that it does elsewhere in the Dominion. Lacrosse players must be "caught young." At present interest in lacrosse is at a pretty low ebb in Alberta. There is no good reason why it should continue to be so. Aside from the sentimental inducement of upholding the place of the national game there is none better qualified to fit men, physically, mentally and ethically for the game of life. The organization of school leagues should go far to introduce and popularize the game among the boys.

ON THE SIDE.

Prince Fushimi is to be entertained with a polo game in Calgary. He ought to enjoy it. They say the Japs have no humor and great patience.

The Winnipeg Telegram wants to know what sort of a world this would be if enmities were "external." Well, the black-eyed sort, probably.

The Calgary Herald seeks to be enlightened on the question: "Is Calgary behind the times?" The Herald has long suffered from defective vision.

The Mail and Empire regards Hon. A. B. Aylesworth and Geo. P. Graham as "a dangerous alliance." They certainly are—for the friends of the Mail and Empire.

A C. P. R. locomotive engineer from Calgary visited the East recently when he had the novel experience of riding 40 miles an hour (in an automobile). It is to be hoped he doesn't try to inaugurate any such bloodcurdling speed on the C. & E.

"The best means of hunting the wily fox has at last been discovered."—Winnipeg Telegram.

Is this merely a confession of satisfaction at the way the Roblin Government hunts the alleged proprietors of bucket shops?

A New York professor announces that a man in passion exudes in breath and perspiration virulent ptomaine poisons. The production of one angry man in an hour is sufficient to kill eighty people. How many chances of extinction does an umpire run when he throws a game against the home team?

STRAY—$10 REWARD.

One iron grey mare, one bay mule colt, branded C. P. on left shoulder. Last seen at Rat Creek on Wednesday. Apply Chas. Pardides, Lamoureux.

24 Jasper 24

Farm Lands

640 Acres of Wild Land at $10.25 per acre. 1-5 cash and the balance in 4 years. Interest at 7 per cent.

Farm of 160 Acres, all fenced, black loam soil, 4 room frame house, stable, good well, 25 acres broken, only three miles from school. Price $1600, $1000 cash, bal. on mortgage at 5 years.

We have tracts of land ranging in size from 5 acres to 3000. See us if you want a good thing.

Crown Real Estate Co. .

545 Phone 545

By Appointment To



H. M. THE KING



H. R. H. THE PRINCE OF WALES



"Black & White" LEADS

James Buchanan & Co.
LIMITED
Scotch Whisky Distillers

D. O. Roblin, Toronto
Sole Canadian Agent 108

Warranted to Give Satisfaction.

Gombault's Caustic Balsam



Has Imitators But No Competitors.

A Safe, Speedy and Positive Cure for Curb, Splint, Sweeny, Capped Hock, Strained Tendons, Founder, Wind Puffs, and all lameness from Spavin, Ringbone and other bony tumors. Cures all skin diseases or Parasites, Thrush, Diphtheria. Removes all Bunches from Horses or Cattle.

As a Worse Remedy for Rheumatism, Sprains, Sore Throat, etc., it is invaluable. Every bottle of Caustic Balsam sold is Warranted to give satisfaction. Price $1.50 per bottle. Sold by druggists, or sent by express, charges paid, with full directions for its use. Send for descriptive circulars, testimonials, etc. Address

The Lawrence-Williams Co., Toronto, Ont.

Standards of "Semi-ready."



Type E Type F Type G

Height

¶ You could not make a coat made for the short man, in Type E, look well on the latter man, in Type F. There may be a difference of six inches in his height, and there should be a difference of several inches in the length of the coat. The waist of the short coat would set up near the shoulders of the tall man.

¶ The Semi-ready Physique Type System, with its seven distinct types, its 35 variations, and 15 sizes of each variation—takes into account height and weight, and also the width and the shape of every man.

¶ A perfect fit and a finished-to-measure garment at $18 to $20 and $25. Better tailored than any custom tailor can possibly do it in his back shop.

The Signet of Service

Semi-ready Tailoring

PATERSON'S
COUGH DROPS

Stop relief and certain cure for coughs, colds, sore throat and all irritations of the throat. Sold by druggists. Refuse substitutes. Paterson's Cough Drops are the best. Ask for the blue-colored box in the red and yellow wrapper.

THEY WILL CURE

SICK SKINS IN SUMMER

Sunburns, heat swellings, rashes, chafings, blisters, sore feet, pe(ing skin—a hundred and one summer skin troubles may be prevented or cured by judicious use of Zam-Buk. The purity of this balm enables it to sink deep into the tissues, and the power of its rich herbal essences—skin-medicines got from Nature's own store—maintains real skin-health. Zam-Buk is delightfully cooling & soothing, too—

THE BALM THAT SUITS THE SEASON & THE SKIN.

Zam Buk
"RUB IT IN"

All Stores and Druggists at 50 cents a box.



RICH—STRONG—FRAGRANT

GRAND TRUNK RAILWAY SYSTEM

Solid wide Vestibule Trains on Coaches and Sleeping Cars between

Chicago, London, Hamilton, Toronto, Montreal, Quebec, Portland, Boston,

and the Principal Business Centers of **Ontario, Quebec and the Maritime Provinces.**

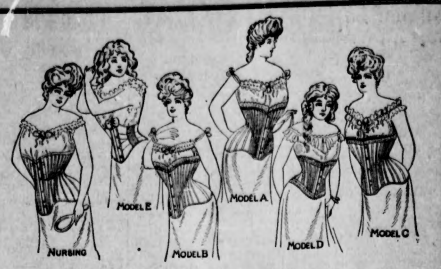
Longest Double-track Route under one management on the American Continent.

For Time Tables, etc., address

A. E. DUFF,
General Agent Passenger Department
260 Portage Ave., Winnipeg Man.

BODE'S GUM
Will Not Decay The Teeth

It never gets damp or lumpy. Each crystal dry, full of salt. That's why particular people use WINDSOR SALT. 140



SPECIAL DISPLAY OF SUMMER CORSETS

at the

Hudson's Bay Stores

Our Summer Corsets have just arrived. We have now a full and complete stock of the latest styles that is possible to procure. Our leading Corset again this year is the Celebrated **"Royal Worcester."**

Style 502. A very superior, medium high bust Corset of average length. Very snugly fitting. Made from fine Jean in White and Drab. **Price $2.25.**

Style 511. A medium high bust Corset, with Princess Hip, designed for the average figure. Is made from light weight Batiste in White and Grey. **Our Price $1.50.**

Style 519. A strong, shapely and satisfactory Corset for the average long waist figure. Is made for summer wear from fine White Batiste. **Our Price $2.50.**

Style 882. Bon Ton. A very dainty short hip Corset with medium high bust for the slender figure. To be worn by those who are very active and need perfect freedom at the hips. Is made from White Batiste. **Our Price $3.00.**

We have also several other styles in stock at prices ranging from **$1.50 to $3.75.**

See our B. and C. Corsets. We have these at **$1.00 and $1.25.** All Sizes in Stock.

NOTICE OUR SPECIAL WINDOW 3rd STREET.

Hudson's Bay Company . .

The 99c Store

257 Jasper Avenue East.

Dechene & Duhamel

We carry a Big Line of Stationery Pads, 5c to 35c; notepaper in boxes, 15c to 50c; scribblers all at 5c; envelopes, 5c to 20c per package. We also carry the mourning notepaper; see window for bargains.

OPPORTUNITIES

Fine lot on Jasper, Block 5; very easy terms.
Lot opposite Alberta College with buildings.
Eighth street, south Jasper, lot only; snap.
Double corner, Block 9, North Jas per; price right.
Improved 1-4 section, 12 miles from city, $7 an acre.
Several fine coal propositions.

The Canadian North West Co.

140 Jasper W. Phone 302. P. O. Box 766

BUY BEFORE

NOT AFTER THE ADVANCE.

Lots 2, 3, 4, Block 4, Corner Government and Jasper - - - - - **$7,500**

Phone 572 Box 959 **Gaudin & Drake,** Room 12 Credit Foncier Building

Real Estate Brokers.

Advertise in the Bulletin

SASKATOON

The Coming Great Railway and Wholesale Centre between Winnipeg and Edmonton will repeat in 1907 what Edmonton did in 1905 and 1906. For REAL ESTATE WRITE US.

THE MINTON MANSELL CO.

Mac's Clothing Store

OUR PLASTIC FORM CLOTHING HAS ARRIVED

This clothing is exceptionally well tailored. The shoulders are perfect and fits all that could be desired. We have it in various patterns and styles.

Union men remember this is the only union made clothing sold in the city of Edmonton. Each garment having the union label. Call and see it. We will be open for a few evenings till 9 o'clock.

Mac's Clothing Store

Corner Namayo and Clara.

JOHN C. McDONALD, - - - PROPRIETOR

Do you Want your Vehicle Painted ?

If so call on us. We have a large stock of the best materials and have had fourteen years practical experience in the Carriage Business.

WE CAN GIVE YOU SATISFACTION.

GREGORY & SHILLETO,
AUTOMOBILE AND CARRIAGE PAINTERS.

Clark St., Half Block East Namayo Ave

Phone 205. P.O. Box 941.

BIGGEST SNAP IN NORWOOD

Lot 13, Block 32, $375.00 Cash. For a Few Days Only

J. B. WALKER & CO.
113 JASPER AVENUE EAST, NORWOOD BLOCK.
Phone 487. P.O. Box 359.

THE MIDNIGHT SUN LUNCH COUNTER AND CAFE

Where Eating is the pleasure it should be, and not the mere duty it so often is.

HOWARD STREET 3 DOOR S NORTH BANK F MONTREAL.
10c. LINES SPECIALTY. JOE W. FIFE, Proprietor.

DEMAND APOLOGY AND INDEMNITY

Japanese Greatly Exercised Over San Francisco Affair.

Making Political Capital Out of it.

Washington, D.C., June 9.—That the Japanese of the Pacific coast and the Progressive, a political party of Japan, have entered into an alliance, pan, have entered into an alliance, which has the earmarks of an international conspiracy with the overthrow of the present ministry in Japan and the annulment of the clause in the immigration bill excluding Japanese coolie labor from the United States as its object, was learned authoritatively here to-day. The preliminary steps in this scheme, it is said, will be to induce the Tokio government to recall Viscount Aoki, the Japanese ambassador to the United States, and demand an apology and perhaps an indemnity from the American government for the alleged acts of violence against Japanese subjects residing in San Francisco.

With this end in view, representatives of the faction hostile to the Saionje ministry have been in Washington to consult the Japanese ambassador and the state department officials regarding the objectionable clause in the immigration bill, the California school question, and the recent riots in San Francisco. The report which they have sent to Tokio is alleged will form basis of systematic campaign to bring about anti-American demonstrations in Japan and to force Foreign Minister Hayashi if possible to demand indemnity and an apology on account of Japanese disturbances in San Francisco.

These facts became known to-day for the first time when it was learned that Takahashi, a representative of the Seattle Japanese society, T. Onada, representing the San Francisco Japanese society, and K. Kawakami, staff representative of the Yorozu newspaper of Tokio, came to Washington on April 27, and remained until May 17, during which time they were negotiating with the Japanese ambassador looking to the the Japanese immigration limitation law.

This delegation failed in its purpose and it is stated after charging Ambassador Aoki with treachery to the Japanese of the Pacific coast and misrepresenting conditions to his home government they telegraphed to Otokaka Yamaoka, the personal representative of Count Okuma, who was awaiting their report in Seattle, Wash., with the request that he communicate with the anti-administration leaders in Tokio.

Messrs. Takahashi, Noday and Kawakami had an interview with Assistant Secretary of State Bacon on May 8th. They then telegraphed Yamaoka that they were dissatisfied with the attitude of the state department and the Japanese embassy and urged the necessity of carrying the fight to Japan. Acting upon this suggestion Yamaoka sailed for Japan on May 14 on the steamer Aki, and it was pointed out to-day the renewal of the anti-American agitation in the Japanese press has begun since his arrival in Tokio on May 26th. It is also believed here that he prompted the deputation of Progressives to call on Foreign Minister Hayashi for an explanation of the government's apparent inaction and want of efficiency in the presence of the grave diplomatic questions with the United States.

The report which Yamaoka carried to the elder statesmen, it is further believed here, is responsible for the attitude of the opposition representative in urging the concentration of Japanese national efforts towards the settlement of the San Francisco question, and forcing an apology from the American government for the alleged insults growing out of the school question and the recent attacks on Japanese restaurants. Yamaoka, who brought the alliance with the Japanese of the Pacific coast, is now one of the recognized leaders of the Progressives, a faction which was led by Tooru Hoshi, formerly minister to the United States, who was assassinated after he returned to Tokio in 1897 and had accepted a place in the cabinet. Yamaoka is described as one of the shrewdest politicians in the empire, and it is said that by means of public meetings and otherwise, he will, as leader of the anti-administration forces, continue his fight against the Saionji ministry with a view of getting control of the reins of government for the Progressives. It is stated here that he will charge that Foreign Minister Hayashi has allowed Ambassador Aoki to pursue a too conciliatory course and to make too many concessions in dealing with the United States government regarding the San Francisco question.

While no intimation had come from Tokio that Yamaoka has requested the ambassador's recall, the news of such a demand would not come as a surprise to Viscount Aoki.

Dr. Masuji Miyakawa, the Japanese lawyer, who filed the injunction suit against the San Francisco school board in the school case, was consulted by the delegation during their stay in this city as to the proper method of procedure to bring about the annulment of the objectionable clause in the immigration bill. Dr. Miyakawa, who has been here for several weeks on professional business, admitted to-day that he was in conference with Messrs. Takahashi, Noda and Kawakami almost daily during their stay in Washington. He declined, however, to discuss the nature of these conferences. He acknowledged further that the Pacific coast envoys were in almost hourly communication with Yamaoka, who was in Seattle, and he said that at his suggestion the delegation called on Secretary of Commerce and Labor Straus.

Tokio, June 9—In regard to the recent attack on a Japanese bathroom and restaurant in San Francisco, the Jiji to-day advises its readers not to believe that the unfriendly sentiments of San Francisco are shared by the whole American nation. The papers point out the danger to friendly relations between Japan and the United States which might result from such misapprehension. It also expresses full confidence that the Washington government will be able to settle the matter satisfactorily.

The Hochi suggests that the traditional friendship and the outrages suffered by Japanese in United States are two things that must be kept distinctly separate in solving the question of assault on Japanese in San Francisco. The Hochi says that the outrage should be considered irrespective of the locality of the occurrence. It says further, "The San Francisco incident concerns not only the rights of the Japanese there but the honor of Japan. The future relations between Japan and the United States are involved in this question. Our demand must be firmly insisted upon, and sentimental considerations set aside. Thus will the friendship of both nations be placed on a firm footing."

Correspondence

THE NAKED LIGHT.

To the Editor of the Bulletin.

Dear Sir,—The terrible disaster that has just overtaken the poor fellows at the Stratheona mine seems to me should impress upon the colliery owners and the miners the necessity of abolishing the use of naked lights in mines. There seems to be reasonable grounds for supposing that the catastrophe was caused by the burning candle. Anyway, one was found burning in the mine by the rescue party.

Why should it not be insisted upon by the municipal authorities that the "Davey" safety miners' lamp, or some improved one, be used as in the English mines. Even against this most stringent laws, the miners there will take down matches and use naked lights if they can.

I feel that through the influence of your valuable paper this matter should be brought to public notice, and that the properly qualified persons may give the necessary attention to so important a matter.

I am convinced that we shall again hear of more such accidents especially as the mines get to a greater depth, and gases generate to a much greater degree. I am, sir,

Yours faithfully,

KERUBA.

Edmonton, June 11, 1907.

CONDITIONS ON C. & E.

What Dr. William Saunders Says of Crop Conditions.

Special to The Bulletin.

Ottawa, June 10.—Dr. Wm. Saunders, director of the experimental farms, telegraphing from Calgary, Alberta, to his department here, says: "Crops between Calgary and Edmonton are looking well. Occasional fields of winter wheat are eight to ten inches high. Spring wheat is about six inches high and is very healthy and is growing rapidly. Conditions of moisture and temperature most favorable."

To Quell Secession Talk.

Toronto, June 8.—Hon. Frank Cochrane, minister of mines, is being sent up to the disaffected districts in New Ontario to investigate the secession movement. He will visit all centres, and will be accompanied by members of the legislature.

Funeral of Alex McKenzie.

Toronto, June 8.—Full military honors were accorded the late Alex McKenzie, son of Wm. McKenzie, at his funeral to-day. Interment took place in the Catholic chapel at Kirkfield.

Cool Suits for Hot Days



Flannels—from England. Blues, greens, grays, whites etc. Beautiful effects.

Serges—"Imperial" (registered) Blue Serge Suits. Guaranteed fast color.

Tweeds—genuine Scotch weaves. Splendid shape-holding fabrics.

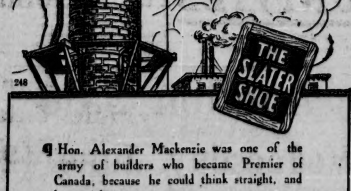
Worsteds—beautiful grays, in a host of elegant effects that are exclusive with Fit-Reform.

$15. up.

149

Fit-Reform

J. H. Morris & Company.



248

¶ Hon. Alexander Mackenzie was one of the army of builders who became Premier of Canada, because he could think straight, and be straight.

¶ On the upward climb, that which helps most is reading good books and buying good things—buying the shoes that are made right and wear right. They are Slaters.

¶ The SLATER SHOE looks new always, for it's real leather all the way through—and at $5.00 it's cheaper than a cheap shoe. With leather going sky-high in price, you want the shoe that is stamped with the plain price and backed by the Seal of Certainty.

¶ $4.00 is the dividing line between good shoes and cheap shoes; for good leather costs good money.

¶ To a worker the Slater Shoe is the cheapest shoe.

For Sale by Kelly & Moore.

The Acme Company, Limited

Jasper Ave., Cor. Second St.

Refrigerator Talk

Ours do, they speak for themselves. During our long summer months a Refrigerator is not an expensive luxury but a decided necessity.

BUY THE RIGHT KIND

such as we are showing in seven different styles, The Cleanable Dry Air Refrigerators. These Refrigerators are not the ice-eating kind, being protected by eight thick walls. In fact, they are perfect in construction, fitted with the improved adjustable shelves and flues. An ornament to any home.

OUR PRICES

we guarantee to be considerably lower than any in the City.

WE INVITE COMPARISON.

The Acme Company, LIMITED

FIRST CLASS

Dress-Making

SPECIALTIES:
Evening and Tailor Made Gowns.
Ladies Own Materials Made Up.

Miss Tayler

has taken over the Business lately carried on by Miss Fenton at 639 6th Street W.

Phone 294

CAMROSE

The Wonder of the West

The C.P.R. will run right through
Camrose
direct from Winnipeg, Saskatoon, to Edmonton.

The C.N.R. will surely have a branch soon at
Camrose
This will make
Camrose
a divisional point

NOYEN

N.E. quarter, section 34, range 20.

RENE LEMARCHAND

has bought this quarter of section a few week ago It stands 4 blocks from the station and 3 blocks from Main St., that is to say right in town. NOW FOR SALE IN LOTS AND BLOCKS.

Agents in Camrose
FRANCAIS ADAM
Agents in Edmonton
JOHN ROSS
Agents in Strathcona
CONNELY AND WALSH
Agents in Wetaskiwin
ROSENROLL & McNAMARA

Summer Goods

Refrigerators	:	:	$10.00 each up
Lawn Mowers	:	:	3.75 „
Screen Doors	:	:	1.25 „
Window Screen	:	:	30c. „
Ice Cream Freezers	:	:	2.50 „
Rubber Hose	:	:	10c. per foot up
Poultry Netting.			Green Wire Cloth.

Chown Hardware Co.

Opposite Bank of Commerce.

METALLIC
SKYLIGHTS & VENTILATORS
METALLIC ROOFING CO
WINNIPEG

For sale by Germany, Clancey & Grindley, Edmonton.



WILSON'S
FLY PADS

Every packet will kill more flies than 500 sheets of sticky paper

SOLD BY
DRUGGISTS, GROCERS AND GENERAL STORES
10c. per packet, or 3 packets for 25c. will last a whole season.

FIREPROOF DOORS.

A. B. ORMSBY, LIMITED



MR. R. R. KINREAD

Winnipeg Sales Manager Record Foundry Co.

As Sales Manager for the Western branch of the Record Foundry and Machine Co., 134 Princess Street, Winnipeg, Mr. R. R. Kinread has made an enviable reputation for himself in his territory.

The Record Foundry and Machine Co., of Montreal, P.Q., and Moncton, N.B., which Mr. Kinread represents, is probably best known as the makers of the "Penn Esther" range and the "Admiral" and "Calorific" furnaces, all of which embody a number of exclusive designs and valuable features not to be found in any other Canadian ranges or furnaces.

STRATHCONA PROPERTY

WHITE AVENUE

Lots from $500.00 $25,000.00

McLEAN & O'BRIEN

Opposite Plaindealer Office

STRATHCONA

Phone 95 P. O. Box 45

COMMON SENSE EXTERMINATOR

KILLS BED BUGS, ROACHES, MOTHS, RATS AND MICE.

All dealers or write for testimonials.

Common Sense Manufacturing Co., 361 Queen St. W., Toronto.

OSHAWA Galvanized Steel SHINGLES

They do confess — The cheapest good shingle is the "Oshawa." Good for a century's weather-wear. Guaranteed for 20 years without paint, or even painting. "Oshawa" double-galvanized shingles need no paint to outlast any roofing there is. Make roofs fire-proof, too — guaranteed in every way you want. Cheap in first cost as common wood shingles, yet more durable than slate. Sold under a written guarantee that really means something to the buyer.

You can't afford any other kind

Easy to put on — With a hammer, a snips, and hours, sense anybody can roof buildings right with "Oshawa" Galvanized Steel Shingles. They need no clests. They lock on all FOUR sides. Made in only one grade—of 26-gauge semi-hardened sheet steel in the patented "Oshawa" way

"Oshawa" Shingles are an investment, not an expense.

Lightning proof, too — More than 100 farm buildings were damaged in Ontario alone last year by lightning. Not one of them would have been harmed if they'd been "Oshawa"-roofed. These shingles insulate a building—make it safe against every element. Let us tell you what it will cost you to roof the "Oshawa" way.

Get our free book "Roofing Right" before you Roof a Thing

The PedlarPeople Of Oshawa

Montreal	Toronto	London
2124 Craig W.	11 Osborne	69 Dundas
Ottawa	Winnipeg	Vancouver
423 Sussex	76 Lombard	615 Pender

PREVENT BLACKLEG

BLACKLEG VACCINE FREE

To introduce, we will send one 10-dose package (value $1.00) of

CUTTER'S BLACKLEG PILLS

"CALIFORNIA STOCKMEN'S FAVORITE"

and our booklet on Blackleg and Antitrax FREE to each stockman who sends the names and addresses of 20 cattle-raisers. If you do not want Vaccine, send us your name and address on a post card and we will promptly send the booklet. It is up-to-date, valuable and interesting. Mention this paper. Address

THE CUTTER LABORATORY
SAN FRANCISCO, CAL.



MR. W. W. INGRAM

Toronto Sales Manager Record Foundry Co.

Mr. W. W. Ingram, Sales Manager for Ontario for the Record Foundry and Machine Co., of Moncton, N.B., and Montreal, P.Q., has his office at 54 Colborne Street, Toronto. Under his able management, the business in his territory has grown to very extensive proportions.

The Record Foundry and Machine Co. are known chiefly as the makers of the celebrated "Penn Esther" ranges and "Admiral" and "Caloric" furnaces, two lines which embody in their make up many exclusive features not to be found in the ranges or furnaces put out by any other manufacturer in Canada.



FRIEND TO FRIEND.

The personal recommendations of people who have been cured of coughs and colds by Chamberlain's Cough Remedy have done more than all else to make it a staple article of trade and commerce over a large part of the civilized world.

SEALED TENDERS addressed to the undersigned and endorsed "Tender for Armoury, Brandon, Man.," will be received at this office until Monday, June 24th, 1907, inclusively, for the construction of an armoury at Brandon, Man.

Plans and specification can be seen and forms of tender obtained at this department and on application to the Caretaker of the Dominion public buildings, Brandon, Man.

Persons tendering are notified that tenders will not be considered unless made on the printed form supplied and signed with their actual signatures.

Each tender must be accompanied by an accepted cheque on a chartered bank, made payable to the order of the Honourable the Minister of Public Works, equal to ten per cent. (10 p. c.) of the amount of the tender, which will be forfeited if the party tendering decline to enter into a contract when called upon to do so, or if he fail to complete the work contracted for. If the tender be not accepted the cheque will be returned.

The Department does not bind itself to accept the lowest or any tender. By order,

FRED GELINAS,
Secretary.

Department of Public Works,
Ottawa, June 4, 1907.

Newspapers will not be paid for this advertisement if they insert it without authority from the Department.

The Bulletin Want Column

TO RENT.

TO LET—Two furnished rooms at the Guest Rooming House, 108 Ottawa; references.

FOR RENT—Rooms in the Crystal Block, suitable for offices; modern. Apply Crystal Palace Clothing Store.

TO LET—Furnished rooms; centrally located; all modern improvements. Apply 454 Clara street.

TO RENT—Large furnished front room; modern house; gentlemen only preferred. Apply 517 Eighth st.

TO RENT—Furnished suite on Jasper, suitable for light housekeeping. Apply Bulletin Box 20.

FURNISHED ROOM to rent for gentlemen. 10 Sutherland street.

FOR RENT—Shack, cor. 11th and Nelson avenue, $7 per month. Apply 268 Wilson street.

TO RENT—A three-roomed furnished house, close to Jasper. Apply at once to 326 Namayo ave.

TO RENT—Nicely furnished front room, suitable for two gentlemen. Apply 638 Seventh.

TO RENT—A furnished bed room. 727 8th street.

TO RENT—Two nice, furnished rooms all modern conveniences; gentlemen only. 438 Seventh street.

TENDERS.

Tenders are invited by the undersigned for excavating for a building on Jasper avenue for Messrs. Blovey-Henry & Co. at per cubic yard.

Tenders to be sent in by noon of Thursday, June 13.

R. PERCY BARNES, Architect, 141 Jasper Avenue.

PAINTERS.

Tenders received up to Thursday, 6 o'clock. Specifications from A. Belcher, secretary, City Hospital, 43 Jasper Avenue, east.

TENDERS WANTED.

Tenders will be received by the undersigned until Saturday, June 15th, 1907, for the erection and completion of a brick residence for Dr. J. Hislop. Plans and specifications at my office. Lowest or any tender not necessarily accepted.

J. E. WIZE,
Architect.

JASPER LODGE No. 6.

KNIGHTS OF PYTHIAS

Meets in I.O.O.F. Hall, Norwood Block every second and fourth Wednesday in the month. Visiting brothers always welcome.

TENDERS.

Tenders will be received up to 5 p.m. Monday, June 17th, for the erection of the Strathcona City Hospital. Plans and specifications may be seen at the offices of the undersigned.

The lowest or any tender not necessarily accepted.

MAGOON, HOPKINS & JAMES,
Architects.
Credit Foncier Building.

LOST—Coral Brooch, with Baby's Picture, between Armstrong's Drug Store, Namayo avenue, and Queen's Avenue Presbyterian Church. Reward on return to Armstrong's Drug Store, corner Boyle and Namayo avenue.

FOR SALE.

FOR SALE—Seven hundred dollars; easy terms, buys lot fifty by one hundred and fifty, with new two story dwelling. Examine this bargain. Apply J. Galbraith, Land Titles Office, or evenings, corner of Beatrice and McDonald avenue.

FOR SALE—A quantity of garden raspberry roots; also piano for rent. Apply Mrs. Sandison, Jasper avenue, west end, or 425 Namayo avenue.

FOR SALE—Rubber-tired buggy, almost new. Apply Boston Clothing Store.

FOR SALE—Two car loads of good mares, weighing 1100 to 1300 lbs.; can be seen at Grierson's pasture. Enquire at F. Armstrang's, corner of Elizabeth and Howard.

FOR SALE—Good two-chair barber business in one of Alberta's promising cities; best of fixtures; clearing $50 per week; $900 cash. Address Box 24, Bulletin.

TO RENT—Unfurnished double parlor for light housekeeping. 338 4th street.

FOR SALE—200 loads of rich black loam. Leave orders at the Windsor Cafe, opposite the market.

FOR SALE—A trio of white wyandottes and one trio of barred plymouth rocks for $5 per trio; must be sold at once to make room for young stock. Francis Taylor, No. 27 Wilson street.

FOR SALE—Excellent saddle pony; well suited for a lady. Apply Box 66, Bulletin.

FOR SALE—New house, four rooms, bath, furnace, concrete foundation; $300 cash, balance arranged; Donald st., near Walters' boarding house, Ross Flats. Apply to owner on premises.

FOR SALE—Complete bedroom suite at 822 Namayo.

FOR SALE—Good grade cow, milking well; lay in stack; oats (seed or feed); a few light Brahma fowls, and settings of B. Plymouth Rocks eggs. Apply L. Adamson, "Alanwood" Strathcona. Phone 73, Strathcona.

FOR SALE—A snap, splendid business site; long double corner lot, block 40, Norwood Boulevard; suitable for blacksmith shop and store. Apply P. O. Box 276.

FOR SALE—Thoroughbred Irish spaniel pups. Apply at the Victoria Hotel.

FOR SALE—A store and a nice little stock of general merchandise, $1,200 worth of stock, could be reduced. Buildings are new and a nice trade can be worked up here, also 160 acres of choice land, 30 miles in townsite, $15 per acre, buys the outfit with buildings. Reasons for selling. Address "Merchant," Westok, Alberta.

We want to buy a large tract of land in Alberta for colonization purposes. We deal only with the owners. Want anyway from one hundred to two hundred and fifty thousand acres. Terms, prices and locations must be right. Give us full particulars in first letter. The O. W. Kerr Company, Cor. 3rd and Nicollet, Minneapolis, Minn.

WANTED.

WANTED—To buy a restaurant. Apply Mah Doop, King Edward restaurant, Strathcona.

WANTED—Milch cows to herd, taken out every morning and brought home at night; $2 per month. Apply Box 2, Bulletin.

WANTED—Two special salesmen for Alberta to work singly or with gang on road. Apply to Luke Bros. Co., Montreal.

ANYONE wishing a Baby Boy for adoption place apply to Box 5, Bulletin.

WANTED—Two building lots, cheap, for cash or on time; no agents. Apply Box 68 Bulletin.

WANTED—Position by respectable young man in hardware store; have four years' experience; have some knowledge of bookeeping. Apply P. O. Box 1431.

WANTED—Position as porters, messengers or equivalent by two young men. Box 17, Bulletin.

WANTED—Skirt and waist hands at once; also two good apprentices. Apply Miss Tayler, 639 6th street W.

WANTED—Barbar wants situation; town or country. Apply T. H. Draycott, Red Deer, Alta.

THE BENNER COAL Co. is now handling the famous Bush Coal; try them for prompt delivery and good treatment. Phone 67; office with Milner & Co., near old gas well.

USE BUSH COAL—Benner Coal Co.; prompt delivery. Phone 67.

THE BUSH COAL is sold only by Benner Coal Co.

WANTED—At once, lady stenographer, who will also be willing to assist in light office work; salary $40 per month. Address P. O. Box 59, Camrose, Alta.

WANTED—A Woman every Saturday to help wiht house work. Apply at once at 876 Fourth street.

WANTED—A small cottage in west end of city. Room 42 King Edward Hotel.

WANTED—By gentleman, furnished room, central, in private family. Will be away half the time. Apply Box 69, Bulletin.

WANTED—Three young men, wit; tailoring experience. International Pantorium, Kinistino avenue, four doors south of International hotel.

POSITION WANTED—Lady stenographer desires position; two years' experience. Apply, giving particulars of work, hours, salary. (Miss) Isabel Brooks, 147 Gerrard st., E., Toronto, Ont.

SALESMAN WANTED—To cover Alberta with staple line. Highest commissions with $100 monthly advance. Permanent position to right man. Jess. H. Smith Co. Windsor, Ont.

WANTED—Boy to wash dishes and do light work around camp. Apply Crown Real Estate.

WANTED—A cook for camp; good wages. Apply mornings, s. w. corner 16th and Victoria ave.

FOUND.

FOUND—On Lac St. Anne Trail, a package containing bank book and other papers. Owner can have same by applying at the Bulletin Office and paying for this advt.

FOUND—A lady's purse, containing paper money; owner may have property by proving same. Apply to Box 60, Bulletin.

LOST—An Irish setter puppy, about 8 weeks old, from the Castle livery barn; liberal reward for return to Alfred Von Hammerstein, St. James hotel, or for information leading to the recovery of the dog. Anybody found in possession of the pup after this date will be prosecuted.

aHnasan a"rh'0-d y, rd rd mf mf cu

LOST.

LOST—A pair of eyeglasses. Finder rewarded on returning same to 56 McDougall avenue.

LOST—Pair of gold-rimmed spectacles in case. Finder please leave at Dr. Wells', Norwood Block.

LOST—On Jasper avenue on Monday, gentleman's chain with gold and silver medal attached. $5 reward on return to H. Tayler, of the P. Burns Co.

STRAYED—On to the premises of the undersigned, about four weeks ago, a horse branded T on the right shoulder. Owner may have same by proving property and paying expenses.—Chas. Caron, 549 Kinistino avenue.

LOST—Either on Victoria or Fourth street, on Monday morning, a hand bag containing a cheque on the Imperial Bank, a gold watch, pair of gold-rimmed eye-glasses and a sum of money. Finder will be suitably rewarded by leaving same at Bulletin Office.

PROFESSIONAL CARDS

LEGAL

H. A. MACKIE
Barrister and Notary.
Solicitor for Dominion Fire Insurance Co.
Money to loan.
Office: McLeod Block, 135 Jasper Ave. East, over Perkin's store. Telephone 190.

BECK, EMERY, NEWELL & BOLTON.
Advocates, Notaries, Etc.
N. D. Beck, K. C., Public Administrator; E. C. Emery, C. F. Newell, S. E. Bolton.
Office—McDougall Avenue, near Imperial Bank Buildings.

TAYLOR, BOYLE & PARLEE
Barristers, Advocates, Notaries, Etc.
Solicitors for Canadian Bank of Commerce.
H. C. Taylor, M.A., LL.B.; J. R. Boyle; H. H. Parlee, B.A.B.C.L.
Edmonton, Alberta.

BROWN & McDONALD
Advocates, Notaries, Etc.
Office opposite Canadian Bank of Commerce.
John C. F. Brown. Wallace McDonald

NOEL, NOEL & CORMACK
Barristers, Solicitors, Notaries Public
Edmonton, Alta., and Dawson, Y.T.
Office: 248 Jasper Ave., over the Arcade, Larue & Picard block.

SHORT, CROSS & BIGGAR.
Wm. Short, K.C. Hon. C. W. Cross.
O. M. Biggar.
Barristers, Solicitors, Notaries, etc
Offices—Merchants Bank Building.
Money to Loan.

CORBET L. DURIE.
Barrister, Advocate, Soliciter, Etc.
(Crown Prosecutor for Red Deer and Lacombe Districts.)
Solicitor for the Winnipeg Fire Insurance Company.
Office: Crystall Block, Edmonton.
P. O. Box 509.

MURPHY & FISHER
Ottawa
Barristers, Solicitors
Parliamentary, Departmental and Patent Office Agents; Practice before Railway Commission.
Chas. Murphy. Harold Fisher.

MANLEY & GRAND.
Attorneys and Counsellors at Law, 34 Pine Street, New York (formerly of Toronto), represent clients having interest in the United States.

OMER ST. GERMAIN,
Advocate, Solicitor, Notary, Etc.
Office—Crystal Block.
P. O. Box 632. Edmonton

ROBERTSON & DICKSON,
Barristers, Notaries, Etc.
Edmonton and Fort Saskatchewan.
Money to loan.

SANDERSON & BULLEN,
Photographers and View Publishers.
Post Office Block. Box 877.

MEDICAL.

JAS. F. BOYLE, M.D.
Licentiate of the Royal College of Physicians and Surgeons, Edinburgh and Glasgow.
Rooms 6, 7 Credit Foncier Building, cor. Jasper and Third st.
Hours: 9 a.m., 12 p.m.; 2 p.m., 5 p.m. Evening hours by appointment.

MRS. SCARLETT SYNGE,
M.D. (Honours Brussels),
L.M. (Rotunda Hospital, Dublin),
L.S.A., D.P.H. (Honours Dublin).
Special attention to Midwifery, Diseases of Children; Skin Diseases.
Temporary Telephone 111.
Office and residence: P. O. Block.

MISS JESSIE LITTLE,
Registered Nurse.
108 Ottawa Avenue.

ENGINEER.

B. J. SAUNDERS,
Mem. Can. Soc. C. E.
Consulting Engineer.
Late chief engineer of Public Works and Irrigation, Northwest Territories.
Water Powers, Waterworks Sewer Systems, Roads, Streets, Pavements, Bridges, Foundations, Electric Railways and Lighting.
Land, Timber, Mining Irrigation Propositions examined and reported on.
Phone 283. P. O. Box 614.

MUSICAL.

CHARLES LAGOURGUE,
Gold Medallist of the Conservatoire de Paris, Composer of Music, Leader of Orchestra.
Teacher of Solfeggio (Theory, transposition, etc.), Harmony, Composition ,Piano, Organ, Harmonium, Violoncello, Clarinette, Accompaniment. Classical Studies. Post Office Box 1169

CHAS. G. JONES.
Has been tuning for the following Institutions and well known artists for the past five years, to whom new customers are referred. The superiority of his work is therefore unquestionable: Mr. Vernon Barford, Alberta College; Rev. J. H. Riddell, Principal; Mr. Percy Honk, Musical Director; the Convent, Rev. Mother Superior. For the Astley, Cross Piano and Organ Co., Jasper Ave.

ARCHITECT,

MAGOON, HOPKINS & JAMES,
Architects.
Credit Foncier Building.
Tenders will be received up to 3.30 p.m., Saturday, June 9th, for the erection of the new Grand View Hotel for Mr. H. Sigler.
Copies of the plans and specifications may be seen at the offices of MAGOON, HOPKINS & JAMES, Architects.
Credit Foncier Building.

H. D. Johnson. R. W. Hales, M.S.A., F.A.S.I.

JOHNSON & LINES,
Architects.
P. O. Box 202. Telephone 514.
110 Jasper Avenue West, corner of Second St., Edmonton Alberta.

R. PERCY BARNES.
Registered Architect,
Province of Alberta
141 Jasper Avenue, Edmonton, east of Hudson's Bay Stores.

LAND SURVEYORS.

P. O. Box 304. Phone 197.
DRISCOLL & KNIGHT,
Dominion and B. C. Land Surveyors, Civil and Mining Engineers.
Official surveyors for City of Edmonton.
Rooms 8 and 9 Sandison Block, Edmonton.

COTE & SMITH,
J. L. Cote, D.L.S., C.E.; Frank B. Smith, B.S., C.M.E., M.I.M.E.
Consulting, Civil and Mining Engineers, Surveys of Lands, Townsites and Mines, Coal Assaying a specialty.
P. O. Box 596. Office—McLeod Block.

KIMPE & HEATHCOTT
Dominion Land Surveyors and Civil Engineers.
Offices: Credit Foncier Building.
P.O. Box 1457. Jasper Ave., Edmonton
Rooms 23, 24, 25.

CANADIAN BENEVOLENT PROTECTIVE ORDER OF ELKS.
Edmonton Lodge No. 23.
Meets in Rennie's Academy, 2nd and 4th Friday of every month. Visiting Elks always welcome.
FRANK B. SOMMERVILLE, Exalted Ruler.
W. G. HARRISON, Secretary.

YOUR GARDEN

You will want if to look better this year than ever. We are prepared to supply you with

The most suitable plants for the purpose also

HANGING BASKETS. WINDOW BOXES.

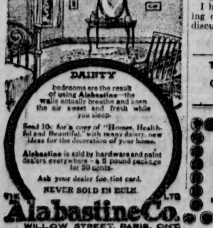
Send in your order early.

Ramsay's Greenhouse

Corner Eleventh and Victoria Avenue

Phone 823 P.O. Box56

Advertise in the BULLETIN



MOTOR FOR SALE—A first class 12 horse Century motor, used only 3 weeks; good as new. Apply at Le Courier de l'Ouest Pub. Co., 654 Third st.

WANTED—General servant. Apply to Mrs. Gray, 549 Third street.

NOTICE.

To the Directors of the Western Timber and Mines Co.

I hereby request you to call a meeting of the above company at once to discuss some very important matters.

FELIX BORDELEAU,
Representative of Company.

Ten Years An Auctioneer, LOUGHRAN,
Queen's Avenue,
North of Market.

PENNY ARCADE

See the new machine.
RUBBERNECK SUBMARINE LOVE LETTER.
Hear the new Electric Piano—a mechanical masterpiece.
250 JASPER.

THE WONDERFUL **Peace River Country**

Expedition of Settlers will leave Edmonton July 15th. Members will be allowed to select a quarter section each from homestead lands in the Peace River Country, and will also be given the privilege of purchasing the land adjoining their homesteads, with exceptionally easy terms of payment. General store will be established to provide for needs of settlers. Exceptional opportunities and inducements to members of First Peace River Expedition. NUMBER OF COLONISTS WILL BE LIMITED. However, we can accommodate about Twenty-Five more of the right kind of men—the kind who are not afraid of pioneer life. None others need apply. Single men or men who will go unhampered with their families preferred. Those wishing to take advantage of this wonderful opportunity write us at once. Quick action must be obtained.

KENT REALTY & INVESTMENT CORPORATION.
Special Colonization Agents,
403 Union Bank Building, Winnipeg, Man.

DON'T WRITE UNLESS YOU MEAN BUSINESS

Alberta Undertaking Co.
Limited
G. M. WILLIAMSON, Manager
Funeral Directors Embalmers
546 FIRST STREET - Opp. Alberta College
TELEPHONE 261 - - Ambulance Service

Auction Sale
Opposite R.N.W.P. Police Barracks.
Wednesday, June 12
At Two o'clock p.m.

40 HEAD OF STOCK
12 one year calves ; 10 cows with calves: 18 2-yr. steers and heifers.

13 HEAD OF HORSES
2 mares with colts, 7 work horses, 4 2-yr. years old colts.

HARNESS AND VEHICLES.
2 pairs double harness, 1 single harness, 1 wagon, 1 driving buggy, 1 democrat.
Terms cash absolutely without reserve.
GEO. GOUIN, Auctioneer.

Better digestion and a sweeter stomach follow quick upon the daily use of York Springs Potash Water. Sparkling, zestful, wholesome and without marked flavor. Try it for your dyspepsia. At good bars and from all merchants who discriminate.

York Springs Potash Water is better—yet costs no more.

The Mineral Springs Limited, Toronto

NEWS OF DISTRICT

ATHABASCA LANDING.

A banquet was held in Isaac Gagnon's hall on Thursday, May 30th, to bid farewell to Mr. Romeo Farrell, formerly of Revillon Bros. here, who was leaving to accept a position in the Dominion Lands office, Edmonton. Mr. C. E. Hiiker acted as chairman and opened with a few well-chosen remarks expressing his regret that Mr. Farrell was leaving us. An address and a handsome pipe were presented to Mr. Farrell by Mr. J. L. Lessard, on behalf of Mr. Farrell's numerous friends here. A pleasant evening was spent during which appropriate speeches were delivered by Messrs. Cornwall, Reid, Dr. Boulanger, Rev. Pritchard, Lessard, Bannerman, Walker, and others, all expressing their regret at Mr. Farrell's departure. Music was supplied by "Bob" and "Dick" Brown, song by Messrs. Smith, Forbes, Pellnet and David.

Mr. Farrell will be greatly missed here by all his acquaintances, both from a social and a business point of view. More especially by the fair sex, with whom he was extremely popular.

The steamer Midnight Sun left for Grand Rapids this evening with about 100 tons of Hudson Bay freight and many passengers, among whom were Mr. Short and Mr. O'Toole, of Revillon Bros., and J. K. Cornwall.

Mr. Cousineau, butcher, and Mr. A. L. Hirondelle, head clerk of J. L. Lessard's departmental store, are in Edmonton on a combined business and pleasure trip.

"Cap." Shot left this morning with eight scows of R. C. Mission freight.

The weather is still unsettled, the river still rising, making water ideal for transportation operations.

OLDS.

As time passes, the crop reports grow brighter. Farmers stated ten days ago that the crops were as far ahead then as they were at a corresponding period last year. Now the tillers of the soil declare that the vegetation is farther ahead than on June 8th, 1906. Truly, the prospects for a bountiful harvest this year are good, good, good.

We thought it was wise to start out with an account of crop indications in Olds district, so that it would serve as a sort of a preamble to the information that we wish to give regarding the manner in which the C. P. R. crop report of the sixth inst. was so conspicuous in all of once turning up missin'. The riot occurred on the third of this month and more than one of our citizens was heard to remark on the streets today that this omission had very much the smell of a railway company wanting to wipe Olds off the map. The incident also started the same people referring to the fact that many of the C. P. R. maps have the name of any little spot on their lines until it comes to Olds. That name for some reason does not appear. This all might be an oversight in the printing, but it appears strange that it would be noticed in the succeeding issues of those folders.

One of our town wags suggests that the moving spirits in the C. P. R. are studying a new language by which they can give greater vent to their ruffled feelings and yet insist in English that everything is serene. He says that some of their sentences run about like this: "Oldski getski accroski udder streetski? Nixcomerouski! Ourski Horseki Policeski shookski every manski vot vil stop us yetski!" And further deponent saith not."

Another contingent of Norwegian settlers arrived today from Minnesota, having several carloads of effects to haul out to their homesteads in the Fallen Timber district. A large settlement of these sturdy settlers are gathering in that locality and we expect to hear good reports from Fallen Timber Creek.

Theodore Moe has purchased the old Briggs property and is remodelling the premises for a Norwegian Hotel. Mr. Moe will doubtless do well in this enterprise.

Another good shipment of hogs will leave here in a few days. The price, live weight, that is guaranteed is seven cents a pound and the benefit of any rise over that. The manner in which the farmers are now prosecuting the hog industry is encouraging.

We hear many words of surprise over the way in which last year's wild and tame hay supply is holding out. Considerable shipping in this line is being done, and it gives a good stimulus to trade generally.

VEGREVILLE.

Mr. Johnston from Lloydminster shipped three carloads of cattle to the Barr City. He had some very fine steers. This is Mr. Johnston's third trip this spring.

The big shipment of steers from the northern ranges was to take place on the 10th inst., but on account of the late spring may not take place before the 25th. The consignment this year will be much larger, if larger than it was last year.

Mr. Sam English, one of the successful ranchers of the district of Warwick, was in town to-day and stated that the grain and grass are further advanced now than they were on the same date two years ago.

In a spring like this the grain grows very heavy. If the summer prove as hot as indicators lead us to believe, the grain will ripen very fast and mature prop ely.

Mr. J. Duggan of Strathcona, buyer for Lewis & Co., went up north to-day to see after the steers that are to be shipped the latter part of the month.

Quite a large contingent of land seekers came in this week. A large number went up north and a great many down by the G.T.P. The land office is kept busy taking entries for homesteads that are going north of the river.

The Indian from the Saddle Lake reserve are in and are taking a large supply of flour and provisions up to the agency. They have several canoes that they are asking good figure for.

The wreck on the C.N.R. east of Vermilion caused the train to be ill for a day or two.

The Gavin Spencer and Minnie Strachan Co. gave a very interesting show in the Presbyterian church on Friday evening. I don't know if they are Heelan', too, "but they are good, whatever." Their Scotch singing was appreciated by the crowd. One Scotchman said: Hoot, mon, sic a treat did one grade; it minds o' man ain conbree an' mak's ma hairt sare to rih' aid sod again. I'd gang mony a mile to hear sic a sing, whatever."

Mr. Tanner, cattle buyer, shipped a the bunch of fat steers and oxen to Battleford to-day. Another man shipped a carload of potatoes to Lloydminster. Vegreville is certainly a shipping centre. More cattle can be gathered together in the Vegreville district than in any other part along the C.N.R. The officials state that more work is done at Vegreville station in the line of export and import than at any other points between Edmonton and Winnipeg.

Tenders are out for a tank for fire protection to hold 10,000 gallons; also for a sidewalk on First avenue east Progressive Vegreville!

SASKATCHEWAN CONFERENCE

Adopted Resolutions Re Liquor Traffic And Cigarette Habit.

Regina, Sask., June 10.—The Saskatchewan conference of the Methodist church concluded to-night. Important resolutions adopted were as follows: "That the Laymen's association heartily endorse the efforts that are being exerted in staying the tide of evil connected with the liquor traffic, and would recommend that the matter of organizing companies to own and manage houses of accommodation for the travelling public such as those now being successfully operated at Rouleau, Hartney, Abernethy, Roland, Owen Sound, etc., be approved and encouraged by this conference.

"We recommend that some special effort be made throughout the boundaries of this conference during the present year to prevent the spread of the cigarette habit.

"That we feel the necessity of securing to the utmost the better observance of the "Lord's Day." We suggest as a means of safeguarding its interests, that the members of this conference use their influence to the Lord's Day Alliance their active support by forming branches and seeking every effort to uphold the sanctity of the Sabbath day in their own community."

It was unanimously resolved that in the opinion of the Laymen's association of this conference "our church can pay as a minimum salary to our married ministers $1,000 per annum, and to our young men $500 per annum, both residence and board being apparent that the present cost of living demands at least that salary."

LAYING OUT THE 14th BASE LINE

George Ross And Party Leave on Surveying Trip to the West.

Another big surveying party, headed by George Ross, official Dominion land surveyor, left the city yesterday afternoon. Mr. Ross came from Welland, Ont., during the first of June and has since been busy with the preparations and details of the trip. Almost his entire party has been got together in the city, the only exception being "Buffalo Bill" Gray, a famous axe-man and mountain lineman hailing from Chatham, Ont.

The man who will have charge of the pack horses, starting from Calgary, is J. T. Thompson of this city and the other members of the party are as follows: James Cowperthwaite, John Henderson, Charles Carter, Edmonton; E. W. Harrison, Dublin; Albert Cutler, Horse Lake; Arthur Blair, Calgary; Albert Prouex, Wilfred Prouex, Homer Casavant, St. Emile, Legal and Tancred Lataumeaux, Edmonton.

The purpose of the survey is to lay out the 14th base line and also about 50 miles on the 15th, both of which lines cross the McLeod river. They will go by the way of St. Albert and Lac Ste. Anne. The work will commence on the east side of Range 13, near the Lakeland ranch, thence west to the foot of the Rockies. The party will probably return about the first of the year, unless too many difficulties have to be overcome.

SURE THING FOR FOSTER.

Proposed That He Go Into West Toronto for Commons.

Toronto, June 8.—Preparations for the next general election for the house of commons are being made by the conservative party in Toronto. Nominating conventions for the five city constituencies have been arranged for as follows: North Toronto, June 11; Central Toronto, June 12; South Toronto, June 13; West Toronto, June 18; East Toronto, June 19. A proposal to transfer the candidature of E. B. Ebbler, M.P., and Hon. George E. Foster in west and north Toronto, respectively, is under consideration by the central Conservative executive.

CEMENT IS LYING AT HAND

30 Miles up Saskatchewan Are Immense Beds of Marl.

The possibilities of Edmonton as a producer of cement has been brought to the attention of the city by assessments given in the cases of the immense quantities of this material being brought into the city. A few miles up the Saskatchewan the great beds of marl and clay on the very best quality for the production of cement only awaiting the touch of the capitalist to become an invaluable asset to the proprietors. One of the best marl deposits is that on a quarter section owned by C. W. Sutter of this city, and situated about 30 miles up the river. Mr. Sutter says it is practically a surface deposit and varies in depth from two feet to over seventy feet, and is nearly pure white. Samples have been tested at Ottawa, Toronto and the Great Shallow Lake laboratory and pronounced to be of the highest quality. The deposit is not confined to Mr. Sutter's property alone, but extends over an area of nearly 600 acres.

PRINCE FUSHIMI IS A GENERAL

Of the Japanese Army. He Has Had a Strenuous Career.

Ottawa, June 10.—His Imperial Highness Prince Fushimi, who is now the guest of Canada, is a general in the imperial army of Japan. He studied in his early days in France. He has had quite a varied career in connection with the Japan military force. In 1894 in Japan's war with China he took an active part as a major-general in command of a brigade, and again in 1904, when the war broke out between Japan and Russia. As a lieutenant-general in command of the First Division, he fought in those most sanguinary battles at Kinchow and Nanshan which resulted in the practical isolation of General Stoessel in Port Arthur, cutting him off from General Kuropatkin's main army.

Special Ambassador.

The Prince represented His Imperial Majesty the Emperor of Japan as a special ambassador at the coronation of the Czar of St. Petersburg in 1896. He honored with his attendance the Louisiana Exposition at St. Louis in 1904, where he represented the Japanese government.

The Prince was born on April 23, 1858, and early in life married his cousin, Princess Toshiko of Arisgawa, a sister of His Imperial Highness Prince Admiral Arisgawa. He has several children, one of his sons being a commander in the Japanese navy.

In order to provide for the perpetual continuance of the line of succession to the Japanese throne in the present imperial family it is the custom when a new emperor ascends the throne to nominate heirs apparent from among the near relatives. The present heirs apparent are Prince Yoshihito and Prince Admiral Arisgawa.

Is Heir to Throne.

Prince Fushimi is the first nominee, however, and in the event of the death of the Crown Prince would ascend the Japanese throne. The nominated heirs apparent are treated with distinguished courtesy by the Japanese people. The Prince does not take part in Japanese politics, no member of the Imperial family being permitted to do so. The relatives of the Mikado go into either the army or navy.

As an army commander the Prince receives a salary of 6,000 yen a year, about $3,000. He also receives a share of the civil list. He lives in modest style, and when travelling is accompanied by only two servants. The other members of the party, which will soon arrive in Canada, all rank as gentlemen.

MOUNTED POLICE SURGEON DEAD.

Police Doctor Found Dead in Bed at Prince Albert.

Prince Albert, Sask., June 10.—Dr. G. Madore, surgeon of the Royal North West Mounted Police here, was found dead in bed this morning. Death was due to heart disease. He was a native of Pointe Claire, near Montreal, and spent eight years with the force in the Yukon. He was about 55 and unmarried.

Notice is hereby given that application will be made to the Parliament of Canada, at the next Session thereof, for an Act to incorporate a Company to be called "The Northern Empire Railway Company," with power to construct a railway from a point on the International Boundary Line east of Cardston in the Province of Alberta, thence in a northerly direction through Lethbridge to Fort McMurray, thence in a generally northwesterly direction to Dawson or near Fort Vermillion, to a point in the boundary line between the Province of British Columbia and the Yukon Territory at or near Lower Post in the said Province of British Columbia, with power to construct a north-westerly direction through the Yukon Territory by way of Dawson City to a point on the International Boundary between the Yukon Territory and Alaska, with further power to construct and operate a branch line from a point on the main line east of Victoria following generally the North Bank of the North Saskatchewan River to the City of Edmonton in the Province of Alberta.

J. B. T. CARON,
Solicitor for the Applicants.
Dated at Ottawa this 13th day of May, A.D., 1907.

Western Cartage Co.

EXPRESS, BAGGAGE TRANSFER.
W. H. Weldrick, Prop.
Phone 204. P. O. Box 673
No. 36 McDougall avenue south, two doors north of the Edmonton club, opposite Grand View Hotel.
Special attention given to handling freight, furniture and pianos.
New Piano Hoist, New Piano Truck, Low Piano Wagon.
We take all responsibility for damage to pianos and we satisfy our customers.
Proof. We have the largest trade in this line in the city.
Storage warehouse for all kinds of merchandise.

WANTED

IN EVERY TOWN

ONE reliable man to take orders for custom - made clothes. Union label. Highest commission. Experience not necessary.

REX TAILORING CO. - Toronto

Tenders for License to Cut Timber on Dominion Lands in the Province of Alberta.

SEALED TENDERS addressed to the Commissioner of Dominion Lands, Department of the Interior, and marked on the envelope "Tender for Timber Berth No. 1379," will be received at this Department until 12 o'clock noon on Wednesday, the 31st day of July, 1907, for a license to cut timber on Berth No. 1379, comprising the lands situate in the Province of Alberta, and described as follows:—

Timber Berth, No. 1379, comprising Sections 23, 27, 28, 30, 35, 33 and 34, in Township 64, Range 14; Sections 4 and 5, Township 65, Range 14, and Section 25, Township 64, Range 15, all West of the 4th Meridian, containing an area of 10 square miles more or less.

The Berth must be surveyed within one year after the date of the notice awarding the berth.

The regulations under which a license will be issued, also printed forms of tender and envelope, may be obtained at this department or at the office of the Crown Timber Agent, at Edmonton, Alberta.

Each tender must be accompanied by an accepted cheque on a chartered bank in favour of the Deputy Minister of the Interior, for the amount of the bonus which the applicant is prepared to pay for the license.

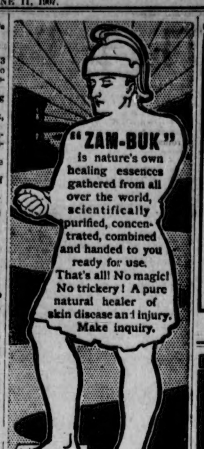
The highest or any tender not necessarily accepted.

No tender by telegraph will be entertained.

PERLEY G. KEYES,
Secretary.
Department of the Interior,
Ottawa, May 29th, 1907.

Spaces
In The
Fair Grounds
for Booths, Exhibits, and Advertising can be had on application to the Secretary-Treasurer.

H. R. Mountifield,
Sec.-Treas.



"ZAM-BUK" is nature's own healing essence gathered from all over the world, scientifically purified, concentrated, combined and handed to you ready for use. That's all! No magic! No trickery! A pure natural healer of skin disease and injury. Make inquiry.

SUMMER SORES AND SKIN DISEASES

Summer's heat makes the skin live at high pressure, and "skin breakdown" is common. Rashes, Eczema, Itch and Tetter are the serious symptoms. Roughness, Sunburn, Soreness and Redness the unpleasant ones. Zam-Buk brings coolness, ease and healing to all. It eases the little one's burning eczema, the mother's gathered breast, the father's blistered feet, or the schoolboy's daily cuts and bruises. It prevents festering, ensures clean, sweet, healthy skin.

"My face was covered with a kind of rash," says Mrs. McCormick, of Invermay (Sask.), "which, when the sun shone on it or I went out, itched and smarted dreadfully, especially in summer. Doctors said I could not be cured, and for seven long years it seemed as if they were right. A few months back I tried Zam-Buk, and this great remedy succeeded where all else had failed. It has now cured me completely."

All sores and druggists at 50 cents a box. Zam-Buk Co., Toronto, for price. (C.E. Pulford, Limited.)

PATERSON'S
5 COUGH DROPS
Put one in your mouth when they are delicious—a cure as well, and a satisfaction to all who suffer coughs, colds, and throat troubles. Children say they cough drops are "all right." Sold in 5c packages everywhere. Manufactured by Patterson Bros., Montreal.
THEY WILL CURE

WANTED

A large and successful Life Insurance Company desires the services of energetic representatives for Manitoba, Saskatchewan and Alberta. To the proper persons a contract will be offered which will result in building up an increasing income each year. A splendid opportunity for the right men.

P. O. Box 1442, Winnipeg, Man.

THE BEST BUYING IN NORWOOD

7 LOTS IN BLOCK 84 FACING ON SAUNDERS STREET

The City have graded Pine avenue and Saunders St., connecting Government avenue with the Fort trail. All traffic from Fort Saskatchewan, the Packing Plant and points north and east of the city, must pass this property, which will make it valuable for business sites, water and electric light, are assured on these streets this season. Street cars in the near future.

These lots are all high, dry and beautifully situated.

Price only $400; half cash, balance six and twelve months. Remember only seven lots to be had at this price and for a few days only. If you want to double your money in a few weeks secure one or more of these lots, and do it now.

Let us drive you out to view the property.

The Golden West Realty Co.,
P. O. Box 617. Phone 440 Room 4, P. O. Block



You'll Appreciate Unchanging Vickers' Quality

VICKERS' LONDON DRY GIN



The only Gin distilled under Royal Warrant. Distilled by J. & J. Vickers & Co., Limited, London, England.

D. O. ROBLIN, Sole Canadian Agent
OF TORONTO

For sale by the ALBERTA WINE AND SPIRIT CO.

FIRE INSURANCE

We are general agents for the Dominion Fire Insurance Co. This Company issues one of the best policies in the Fire Insurance line.

COAL

We are headquarters for the best coal in the city. All orders will receive prompt attention.

Phone 321 **MAGRATH, HART & CO.**
44 JASPER AVE., EDMONTON.

We have just put into our stock a complete line of

FIR DOORS

in all sizes, 5 Panel and 5x Panel

Why put Cedar doors in your house when all the finishing material is fir? Our fir doors cost very little more than cedar, are all beauties with flat grain panels and edge grain stiles.

Get our prices, and see these doors before buying elsewhere.

Alberta Lumber Co.
Yard Phone 350 Factory Phone 547

SUNSHINE FURNACE



NO BENDING DOUBLE AND POKING AROUND THE ASH-PIT WITH A SHOVEL TO GET THE ASHES OUT OF THE SUNSHINE.

The Sunshine is furnished with a good, big ash-pan.

All you have to do is to grasp two strong, firmly attached, always-cool, bale handles and the large, roomy ash-pan easily comes out.

A minute or two is all it takes to perform the operation.

All the ashes are in the pan, too.

Because they are guided into it by means of ash-chutes attached immediately below the fire-pot.

Sunshine is the simplest, easiest-managed, cleanest kind of a furnace. You don't have to wear overalls and a smock when attending to the Sunshine.

If your local dealer does not handle the "Sunshine" write direct to us for FREE BOOKLET.

McClary's
LONDON, TORONTO, MONTREAL, WINNIPEG, VANCOUVER, ST. JOHN, N.B.

For Sale by A. Lee and Co.

GREAT LACROSSE MATCH—OPENING PROVINCIAL LEAGUE

STRATHCONA VS. EDMONTON, JUNE 14
AT NEW BALL GROUNDS. ADMISSION, 25c.

SPORTING NEWS

CAPITALS WIN AGAIN

"Kid" McClaire Held Lethbridge to One Hit.

Special to the Bulletin.

Lethbridge, June 10.—"Kid" McClair downed Lethbridge today 3 to 2 in the first ball game of the series. Four hundred people witnessed the pitchers' battle between McClair and Schurch, with the honors resting on the Edmonton man. McClair allowed but one hit and walked four men, to five hits off Scurch and four walks. Lethbridge never got a man to third base. McClair was invincible from start to finish. His support was "gilt edged," marked by sensational fielding by Harper, Wessler and Lusel. Not an error was made behind him. Harper and Wessler accepted most difficult chances with ease. And Lusel picked up a low throw at first that drew prolonged applause. Lusel was there with the big stick and scored Bennett and Grimes in the third innings.

EDMONTON.	A.B.	R.	H.	P.O.	A.	E.
Adams, c.f.	3	0	1	4	1	0
Bennett, r.f.	2	1	2	2	0	0
Ford, c.	3	0	0	3	1	0
Grimes, l.f.	2	1	1	2	0	0
Lusel, 1b.	3	0	2	9	0	0
Baker, 3b	3	1	0	0	0	0
Wessler, 2b	3	0	0	0	3	0
Harper, s.s.	4	0	0	1	4	0
Clair, p.	3	0	0	0	1	0
	26	3	5	27	9	0

LETHBRIDGE.	A.B.	R.	H.	P.O.	A.	E.
Foster, c.f.	3	0	0	2	0	1
MacKin, 2b	3	0	0	2	2	1
O'Dea, 1b	4	0	1	1	1	0
Kippert, l.f.	3	0	0	2	0	0
Bates, 3b	3	0	0	2	3	0
Nunzie, r.f.	2	0	0	1	0	0
Egan, s.s.	3	0	0	0	3	0
Rogers, c.	3	0	0	3	1	0
Scurch, p.	3	0	0	1	5	1
	25	0	1	27	15	3

Summary. R. H. E.
Edmonton 012000000—3 5 0
Lethbridge 000000000—0 1 3

Bases on balls: Off McClair 4, off Scurch 4.

Struck out: By Scurch 4, by McClair 3.

Sacrifice hits: Bennett 2.

Stolen bases: Bennett, Grimes, Wessler and Rogers.

Time of game: Hour 30 minutes.

Umpire: Priest.

Attendance 400.

Calgary Won at the Hat.

Special to Bulletin.

Medicine Hat, June 10—Calgary jumped into third place in the league race by batting out a victory against the Hat. In the ninth inning when a double bagger, two singles and a bad error by Harris resulted in two runs being tallied and the tie which had existed since the third innings, being broken. Both teams played with great zinger, but the Hat was too confident after its long run of victories and when they tried to pull the game out of the fire it was too late. The visitors took all kinds of chances and went after everything in sight, batting up the best article of ball they have shown this season.

Score:—

Calgary. 2000000002—4 10 3
Medicine Hat. .10100000—2 5 1

Batteries: Barnstead and Quinn; Pennington and Benny. Umpire, McGuicken.

BALL SCORES.

National. ..

At Chicago—Philadelphia-Chicago game postponed; wet grounds.

At Cincinnati—Cincinnati-Boston game postponed on account of Latoni Derby.

At Pittsburg—

Pittsburg 30202322x—14 18 12
Brooklyn 00000030—3 6 5

Batteries: Wilhe and Gibson; Strictlett-Butler. Umpire, Klem.

At St. Louis—

St. Louis 00100001—2 9 4
New York 00000000—0 1 0

Batteries: Shields, Karger and Marshall; Ferguson and Breenahan and Fitzgerald.

Umpires, Johnston and Carpenter.

Eastern.

At Newark—Newark 4, Rochester 1.

At Jersey City—Jersey City 2, Buffalo 4.

At Baltimore—Baltimore 8, Toronto 4.

American.

At Boston—

Cleveland. 00003101 0—5 12 0
Boston 00000000—0 4 2

Batteries: Lelibart, Clarke and Bemis; Young and Criger. Umpires, Stafford and Evans.

At New York—

Detroit 00000210—3 9 1
New York. 14102010x—9 18 2

Batteries: Eubank, Killian and Schmidt; Boyle and Kleinow. Umpires, Sheridan.

At Philadelphia—

St. Louis 00000000—0 4 1
Philadelphia. 00020100x—3 6 1

Batteries: Glaize and O'Connors; Waddel land Schreck. Umpire, Connelly and Hurst.

At Washington—

Washington. 00000001—1 3 1
Chicago. 02000000—2 7 1

Batteries: Hughes and Heyden; Walch & Sullivan. Umpire, O'Laughlin.

SI BENNETT'S PERFECT AVERAGE

In the Field During Home Series ---Accepted Thirteen Chances---

Si Bennett, the peerless occupant of the right garden, leads the Capitals in fielding in the recent series played of home games. Bennett accepted thirteen chances without an error. The fielding averages of the team are as follows:

FIELDING.

Eight home games—

	P.O.	A.	E.	P.C.
Bennett	13	0	0	1.000
Crist	0	5	0	1.000
Lusel	72	6	2	.975
Ford	90	12	3	.972
Harper	7	14	1	.954
Wessler	17	22	2	.951
Adams	20	0	2	.909
Baker	9	11	2	.909
McClaire	2	4	1	.857
Hexrad	0	5	1	.833
Grimes	12	1	3	.800
White	3	3	2	.750

WESTERN CANADA LEAGUE.

	Won.	Lost.	P.C.
Medicine Hat	12	5	.706
Edmonton	9	7	.563
Calgary	6	10	.375
Lethbridge	5	10	.333

PROVINCIAL LACROSSE OPENING

First Game for the Trophy Presented by Senator De Vebber and Alberta Legislature Takes Place on 14th.

The initial struggle between Strathcona and Edmonton for the provincial trophy presented by Senator De Vebber and the Alberta Legislature, takes place on the new baseball grounds on Friday night. The officials of both clubs have been using every endeavor to secure the strongest possible line-up, and the teams will appear with many new faces, some of whom have come from Manitoba and the east.

Elaborate preparations are being made for the opening game, and in all probability His Honor the Lieutenant-Governor will face the ball and give the national game a good send-off.

The game starts at 7 o'clock prompt and a large contingent of supporters from Strathcona are expected to drive over to see their favorites reverse the score of May 24.

The provincial league is divided into two sections—North and South—the final games for the trophy being played between the winners of the sections. The Capitals are determined to emulate in the west what their namesakes in the east so successfully managed last season, and are training hard for its accomplishment.

Regina Beat All-Ontario.

Regina, June 10—The Regina Capitals made a run-away match of it today with the All-Ontario team, defeating them easily by a score of 9 to 2. The touring team made rather a disappointing showing and certainly are weak in attack. The victory of the locals was very popular with the crowd of nearly 1,500, who were present. The All-Ontario team was as follows: W. Aitken, L. Campbell, N. Camlin, J. Gearns, T. Hanley, F. Grace, J. Curran, R. Gilbert, P. Ramore, G. Macdonald and A. Ross.

Doverish Won.

Boston, June 10—A cablegram from from Commodore Henry A. Morse, of the Corinthian Yacht club, was received here today from Bermuda, stating that his schooner yacht, the Doverish had saved her time allowance in the ocean race over all her competitors and had won first prize in the large yacht race.

FOOTBALL.

Caledonians vs. St. Paul's senior football match this evening at seven o'clock on the Exhibition grounds.

The football match at Strathcona last night between Strathcona and All Saints resulted in a win for the Saints by a score of 1 to nil. It was a very closely contested game, though the play for the most part was in the vicinity of the Strathcona goal. The goal was scored in the first half by Yates, during the first few minutes of play, and it put life into the Saints that lasted till the end of the game. The game helps some, and if the Saints will get down and dig they may still make a good showing in the league.

The Edmonton Reserves were defeated last night by the St. Paul's Reserves by a score of 1 to nil. It was pretty evenly contested and well played, but the St. Paul's showed better team work and won out.

Balance 1907 Inter-City League Fixtures.

June 11—Caledonians v. St. Paul's.
June 13—Edmonton v. Caledonians.
June 14—Strathcona v. All Saints, at Edmonton.
June 17—Strathcona v. Caledonians, at Strathcona.
June 18—B. & K. v. Edmonton, at Edmonton.
June 19—All Saints v. St. Paul's.
June 20—B. & K. v. Caledonians, at Strathcona.
June 21—Strathcona v. St. Paul's, at Edmonton.
June 24—Strathcona vs. B. & K., at Strathcona.
June 26—B. & K. v. All Saints, at Edmonton.
June 28—Strathcona v. Edmonton, at Strathcona.
July 5—B. & K. v. St. Paul's, at Edmonton.
July 8—Strathcona v. Caledonians, at Edmonton.
July 10—B. & K. v. Edmonton, at Strathcona.
July 12—Strathcona v. All Saints, at Strathcona.
July 15—B. & K. v. Caledonians, at Edmonton.

Reserve Fixtures.

June 15—All Saints v. Caledonians.
June 18—All Saints v. Edmonton.
June 24—Caledonians v. St. Paul's.
June 27—Edmonton v. Caledonians.
June 29—All Saints v. St. Paul's.

LONGBOAT WON AGAIN.

Indian Runner Snatched Victory From Buffalo Man.

Toronto, June 8.—Seven thousand people went to Hanlon's Point to see the annual spring championship meet under the auspices of the West End Y.M.C.A. One of the surprises of the day was the defeat of Robbie Kell of Hamilton in the 100 yards' dash by Knox of the Central Y.M.C.A. Knox also equalled the Canadian record for the pole vault, jumping 11 feet.

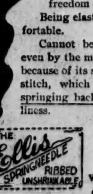
The three-mile match race between Longboat of Toronto, and Nebrich of Buffalo, was the last thing on the programme. Nebrich took the pace till the third lap, when Longboat, who ran with goggles on, sprang into the lead, with Nebrich close behind. The first mile was done in 5 3-4. Nebrich took the lead at the mile and a half, and so they ran till half a lap from the finish, when Longboat sprinted, but Nebrich was game and shook him off. They rounded into the stretch together, and many thought that Nebrich would be beaten. Not so. Smiling Tom had something up his sleeve, and in a magnificent sprint, ten yards from the tape, Longboat snatched victory from Nebrich's grasp by the close margin of six inches. The time was 15.2 1-2, while the time for the two miles was 10.13 2-5 seconds.

Warranted to Give Satisfaction.
Gombault's Caustic Balsam

Has Imitators But No Competitors.
A Safe, Speedy and Positive Cure for
Curb, Splint, Spavin, Capped Hock, Ringbone, Thoroughpin, Sweeny, Wind Puffs, and all lameness from Spavin, Strains and other bony tumors. Cures all skin diseases or Parasites, Thrush, Diphtheria, Removes all Bunches from Horses or Cattle.
As a Human Remedy for Rheumatism, Sprains, Sore Throat, etc., it is invaluable. Every bottle of Caustic Balsam sold is warranted to give satisfaction. Price $1.50 per bottle. Sold by druggists, or sent by express, charges paid, with full directions for its use. Any horse fair descriptive circulars, testimonials, etc. Address
The Lawrence-Williams Co., Toronto, Ont.

NORQUAY
REAL ESTATE BROKER
CAN SELL YOUR
WINNIPEG PROPERTY
SEND DESCRIPTION TO
P.O. BOX 759 - 445 MAIN ST.
WINNIPEG - MAN.

PERMANENT AND ARTISTIC
wall decorations come from using
Alabastine. Write to-day for our book, "Homes, Healthful and Beautiful." It demonstrates in beautiful tri-color illustrations how Alabastine will make your home more attractive and sanitary. It shows how easy it is to apply Alabastine, how little it costs and gives many suggestions for home furnishings as well as for wall decoration.
Send ten cents for a copy of "Homes, Healthful and Beautiful," with many dainty, new ideas for the decoration of your home.
Alabastine is sold by hardware and paint dealers everywhere—a 5 pound package for 50 cents.
Ask your dealer for tint card.
NEVER SOLD IN BULK.
THE Alabastine Co. LTD
WILLOW STREET, PARIS, ONT.

Ellis
Spring Needle Ribbed UNSHRINKABLE UNDERWEAR

is favored by athletes and all those whose occupations require freedom of movement.
Being elastic, it is peculiarly comfortable.
Cannot be pulled out of shape, even by the most strenuous exercise—because of its special "Spring Needle" stitch, which ensures its invariably springing back to its original shapeliness.
THE Ellis SPRINGNEEDLE RIBBED UNSHRINKABLE
FOR MEN
FOR WOMEN
in all weights
Write for booklet—it's free
Sole Makers in Canada:
THE ELLIS MFG. CO. LIMITED
HAMILTON, ONT.

Advertise in the Bulletin

AMUSEMENTS
Edmonton Theatre
TO-NIGHT
THE PRINCLE STOCK CO.
Four Act Comedy Drama,
The Western Girl
Change of Bill Mondays, Wednesdays, and Friday.
Matinees—Wednesdays and Saturdays
PRICES—25c and 50c; children, 25c; Matinee, 15c and 25c; seats now on sale at Opera House.


THE LATE MR. C. B. RECORD,
FOUNDER OF THE RECORD FOUNDRY.
Reproduced above, is a portrait of the late Mr. B. Record, the founder and original head of the Record Foundry & Machine Co., of Moncton, N.B., and Montreal, P.Q.
Previous to Mr. Record going into the manufacture of stoves, those used in Canada were almost wholly of American manufacture. The character of the work turned out by the Record Foundry & Machine Co., at once gave their stoves a standing, and as a result a very large business soon grew up, largely owing to Mr. Record's untiring industry and perseverance against many obstacles.
Although Mr. Record retired from active business as far back as 1879, the solid basis on which he had established the industry, has resulted in its growth, from a sturdy private one of the largest stove manufacturing plants on the northern half of the American continent. With two large plants one in Moncton and one in Montreal, the Record Foundry & Machine Co. are known from Halifax to Vancouver, and their "Calorific" and "Admiral" furnaces and "Penn Esther" ranges recognized as the standard of Canadian excellence.

White Clover Bread
SWEET AS JUNE MEADOWS
This is the Perfect Loaf
The large amount of milk in it and the high quality of flour and other ingredients—
Make it taste better, keep fresh longer and give more strength and nourishment than any other.
One loaf will convince you.

DR. A. CORSETS
Modelled upon scientific principles a series of curves of grace and elegance is comprised in every pair of D. & A. Corsets. You can buy a "D. & A." at various intermediate prices ranging from $1.00 to $6.00.
Are Fashionable Models.

All the "life" and "snap" and lightness is caught in
Sanitaris
BOTTLED AT THE SPRINGS

THE Fair OF 1907
AT EDMONTON
July 1, 2, 3 and 4.
$15,000
to be expended in Horse-racing, Attractions and Prizes.
Formal Opening by the Hon. G. H. V. BULYEA, Lieut.-Governor of Alberta.
Driving Club Races Every Evening.
Reduced Railroad Rates from all Points.
Mme. M. FISKE and 15 New York Artists on the 2nd.
Best Cattle Show in the West.
For full information apply to the Secretary-Treasurer.

The Benner Coal Co.
MINE OPERATORS
Wholesale and Retail Dealers in
DOMESTIC COAL
Prompt Delivery or Shipments:
EDMONTON, ALTA.
Box 347 Phone 67

AMUSEMENTS
BIJOU Theatre
Second door north of post office.
Entire Change of Program Monday and Thursday
Continuous Performance 2.30 to 5 p.m., 6 to 11 p.m
Admission 15c; Children Afternoons 10c
PROGRAMME.
THE PIGEON FAIRY
A lovely picture, hand colored throughout.
The Lone Highwayman
ILLUSTRATED SONG.
JOHN HALL,
The Famous Baritone.
A DISAGREEABLE REMEDY
WHITE HORSE RAPIDS, ALASKA
BLACK ART
DOLLY'S PAPA REFORMS
MISS GEORGIE FRANKLIN will sing
LAZY MOON
Too Much Mother-in-law
The Management will not be responsible for deaths caused from laughter while watching this picture.
Don't Forget Daily Matinees 2:30 to 5

Attraction Extraordinary
Thistle Rink, July 2
AMERICA'S GREATEST ACTRESS
Minnie Maddern Fisk
And her Fine Company from the Shubert Theatre in New York
The New York Idea
Prices: Reserved Seats, $3.00, $2,50, $2.


THE IMPORTED CLYDESDALE STALLION.
"The Gem Prince,"
stands for the Season 1907 at
AUCTIONEER SMITH'S STOCKYARDS,
Edmonton - - - - - Alberta.

"LONGING AS ONLY A CHILD CAN LONG"
IS MILDLY EXPRESSING THAT DESIRE OF OLD & YOUNG FOR
Boyd's CHOCOLATES
YOU'LL LIKE THEM, OF COURSE
W. J. BOYD CANDY CO. WINNIPEG


FIRST FAST MAIL TEST

By Way of North Sydney Made Yesterday. Almost Marine Disaster.

North Sydney, June 10—The first fast mail test via North Sydney was made to-day. The transfer of mails and passengers was attended by many stirring incidents, and at one time it looked as if the affair would result in a marine tragedy. Contrary to expectations and in direct opposition to the wishes of Captain Belanger, Captain Viponds of the Virginian insisted that the Montcalm proceed further out than Swivel Point, where the transfer of the mails would take place.

Just as soon as the Virginian dropped anchor Captain Blanger worked the Montcalm alongside the big liner. As Captain Belanger anticipated, heavy seas caused his vessel to crash against the Virginian. First the forward part of her side was twisted, pulling the long iron bolts through the hardwood as if the latter were paper. Both ships then moved in toward the entrance of the harbor and anchored between Livingstone's Shoals and Low Point Light. Instantly the Montcalm steamed gracefully along side, and 52 passengers, 251 bags, and 93 baskets of mail were put on board, the whole time occupying about 40 minutes. The train with mails and passengers made the run from Montreal to Sydney in 30 hours and 40 minutes.

U. S. WHEAT CROP.

Washington, June 10—The crop reporting board of the bureau of statistics of the department of agriculture finds from the reports of the correspondents and agents of the bureau, as follows: Preliminary returns of the acreage of spring wheat sown indicate an area of about 16,464,000 acres, a decrease of 1,242,000 acres, or 7.0 per cent as compared with the final estimate of the acreage sown last year (17,706,000). The average condition of spring wheat on June 1st was 88.7 as compared with 93.4 at the corresponding date last year and a ten year acreage of 94.3. The average condition of spring wheat on June 1st was 88.7 as compared with 93.4 at the corresponding date last year and a ten year acreage of 94.3. The average condition of winter wheat on June 1st, was 77.4 as compared with 82.9 on May 1st, 1907, 82.7 on June 1st, 1906, 85.5 on June 1st, 1905, and a ten year average of 91.1.

The crop is about 31,491,000 acres, an increase of 532,000 acres, or 1.7 per cent. as compared with the final estimate of the area sown last year, 30,959,000. The average condition of oats on June 1st was 81, against 85.9 on June 1st, 1906.

The acreage reported under barley is less than that finally estimated as that sown last year by about 171,000 acres, or 2.2 per cent. The average condition of barley is 84.5, against 93.5 on June 1, 1906, and a ten year average of 89.8. The average condition of rice is 88.1, against 90.9 on June 1, 1906, and 90.2 the mean of the corresponding averages of the last two years.

Telegraphic Briefs

France-Japan Treaty.

Paris, June 10—The France-Japanese agreement was signed this afternoon by Foreign Minister Pichon on behalf of France, and Minister Kurino for Japan.

Carmania Reported.

New York, N.Y., June 10—The steamer Carmania, from Liverpool and Queenstown, for New York, was 785 miles east of Sandy Hook at 11 a.m. today. She will probably dock at 10 a.m. Wednesday.

Going Some.

New York, June 10—A speed of more than two miles per hour over Long Island was made today by the car which Walter Christie will drive in the grand prix race in France next month. Today's trial was the last of several which have been made in the past few days, and on Wednesday Mr. Christie and his machine will sail for France.

Bureau Banquetted.

Winnipeg, June 10—Hon. Jacques Bureau was banquetted by French-Canadians of Winnipeg at the Royal Alexandria hotel last night. The gathering was a very distinguished one. J. C. Cyr, M.P., occupied the chair, and H. Chevrier, ex-M.P.P., the vice-chair.



Boyd's

"HOW TEMPTING THE WORD"

GREAT FAVORITES AMONG LADIES WHO APPRECIATE PURE DELICIOUS CONFECTIONS. ASK FOR THIS BRAND ALWAYS, AND YOU WILL BE SURE OF GETTING PURE CONFECTIONERY MADE BY THE BEST MAKERS. NOTHING BUT PURE CANDY MADE HERE.

W. J. BOYD CANDY Co
WINNIPEG.

LANDMARK BEING REMOVED.

One of Edmonton's oldest landmarks is being removed today in the demolition of the log building to the south of the Great West Real Estate Co. at the bend in Jasper avenue near the Bulletin office. The work is being done by A. Z. MacCauley, who secured the contract from the former owners, the Stovel estate.

The ancient structure dates back from the village period of Edmonton in the year 1880. It was first occupied as a general store, of which the manager was John A. McDougall, and C. W. Sutter, immigration agent, the first clerk, afterwards by the A. MacDonald & Co. as a retail store and Mr. Pageric as a restaurant.

In later years Sheriff W. S. Robertson used the building as his residence, and still more recently John Peacock, of Wood murder case notoriety, kept a saloon within its precincts. R. Strachan, a lawyer, subsequently had his office in the building.

Then John Cameron conducted a general grocery store and afterwards John McNamara used it as headquarters fo rthe purchase of hides. Up till the time it was disposed of Wilson, Dewar and McKinnon and Somerville Bros. had utilized the old building for a tinshop and the storage of hardware.

At the time of its erection Jasper avenue was but a growth of woods, the trial from the Hudson's Bay fort in the west end, being along the river bank, following what is now in part College avenue. At the present site of the McDougall church parsonage was the old Methodist church and on the site of the present high school stood the missions school, now in the rear of the Alta and View hotel. These were the only structures along the river front, and the only ones in Edmonton assuming to any pretensions at the time. The mission school is now the only extant building with the exception of the fort, of the days that are gone. The only other places of dwelling at that time were a few shacks in the vicinity of the site where the Alberta hotel now stands.

BURIAL OF VICTIMS OF THE MINE HORROR.

Never in the history of Strathcona has there been a more impressive spectacle than attended the burial of the six victims of the mine disaster last Saturday night.

The service over the remains of Francois Thepot were conducted by Rev. Father Allen of St. Anthony's Church, and of the five others by Rev. W. R. George on an improvised platform in front of Wainwright's undertaking parlors.

Here the two processions united, forming a cortege a mile long, and amid the tolling of bells proceeded to the Strathcona and Catholic cemeteries.

At the junction of the road allowance the processions parted, the majority following the bodies of the five Englishmen to the Strathcona graveyard, where, side by side, on a grassy mound overlooking the plain, the bodies were laid to rest with the beautiful burial service of the Church of England.

The pallbearers were thirty members of the Sons of England. The afternoon was observed as a holiday in the city as a token of respect to the unfortunate men.

MANITOBA M. P. HERE.

Mr. T. A. Burrows, M.P. for Dauphin, Man., came into the city by C. N. R. from Winnipeg last night and spent the day in the city renewing acquaintances with many of the old timers here whom he knew in the early days in Winnipeg. This is Mr. Burrows' first visit to Edmonton and though he had heard much of the Capital of Alberta he was surprised at the size and growth of the city.

Mr. Burrows says that the crops he saw along the C. N. R. were in splendid condition and are about four or five inches high. He has no fear of the crops in the west this year and anticipates a prosperous year for every industry and line of business. Mr. Burrows came to Winnipeg in 1875.

Where They Play.
Calgary at Medicine Hat.
Edmonton at Lethbridge.

TRADE

We can suppl you with an Article second t none in the market, in the na of Ham, Bacon, Lard, etc., Fresh Meat, Sausage, etc., at reasonable prices.

Patronize Home Industry and help keep the Money in the Country.

Satisfaction guaranteed or money refunded.

THE VOGEL MEAT AND PACKING CO., LIMITED

FRUITS
Of The Season

Arriving Daily
Strawberries Cherries
Bananas Oranges
Also Fresh Rhubarb
Ripe Tomatoes

AT
Hallier & Aldridge's
Bakers and Confectioners

THE STORE THAT SELLS FOR LOWEST PRICES

W. Johnstone Walker & Co.

FULL LIST IN TO-MORROW'S BULLETIN

Great Mid-Summer CLEARING SALE

Owing to the very backward spring, we find our store crowded with goods we have no room to display, and as we simply must have more room, we have decided to put on a GREAT BIG CLEARING SALE OF SUMMER GOODS that will prove a splendid opportunity for the careful shopper. All departments will be offering Great Bargains in New Goods only. Remember, this is a genuine bargain sale of the newest and latest summer goods, and we will be offering goods at prices you cannot afford to miss.

Sale begins Thursday June 13th, and continues until Saturday June 22nd

Do not miss this unequalled opportunity of buying your Summer Goods below Eastern prices.

W. Johnstone Walker & Co.,
267 Jasper Avenue East.

Full particulars and List of Goods in To-morrow's Bulletin.

WANTED.

We want five (5) extra salesmen during this sale. Apply to the manager between nine and ten o'clock in the morning.

By Appointment To
H. M. THE KING
H.R.H. THE PRINCE OF WALES

THE POPULAR SCOTCH IS



"Black & White"
JAMES BUCHANAN & CO.
SCOTCH WHISKY DISTILLERS
D. O. ROBLIN, TORONTO
Sole Canadian Agent

STRAYED OR STOLEN—A dark grey or black Scotch deer hound, four white feet, white chest, had collar on. Anyone returning same to Dr. Braithwaite, 510 Third street will be rewarded.

Beechmount!

A PEERLESS SUB-DIVISION

in the G. T. P. Ry. yards, between the tracks and shops is unsurpassed for situation, unequalled in value

Be a Pioneer Investor
Don't Buy Second-Hand
You can have the Profits
100 per cent. in six months

Have you faith in your city that it will grow?

If as big as Halifax, Beechmount will be built all over.
If as big as Winnipeg it will be the centre of the city.
If as big as Toronto it will be the hub.
If as big as Montreal lots will be worth $5000 to $10,000 each.

How much faith have you got in this city with its limitless resources? WE believe that in fifteen years it will have a population of 250,000.

NOW

is the golden opportunity. Gold dollars for a quarter. Will you buy?

Houses and lots in all parts of the city. Call on us.

Dickinson & Trueman,
209 JASPER EAST.

248 JASPER, ROOM 6

Fraser Flats are the selling and paying business—some good buys.

Three (3) Corner Lots on Fourth Street, South of tracks $1000

The Cheapest on the Market.

Want some good buys in Norwood for quick sale?

Nova Scotia Realty and Investment Co.

"Mother wants another can of

St. George's Baking Powder

—and she says not to give her any other kind?"

"Bless your heart!—that's the only Baking-Powder I sell these days. Since your mother, and all the other little girls' mothers, have tried St. George's, they won't use anything else."

"How do you like the Pies and Cakes that Mother makes, now? Fine, eh?"

"And Father thinks Mother is a good cook, now? Well, ST. GEORGE'S is doing good in more ways than one."

"I am not a bit surprised at your mother liking ST. GEORGE'S BAKING POWDER. I knew she would. Everybody likes it."

"Good-bye."





A pure Cream of Tartar Baking Powder makes white biscuits—while a baking powder containing alum, turns the biscuits yellow.

St. George's makes white biscuits.

We ask you to buy just one can of St. George's. We depend on its quality to make you buy the second.

You should have a copy of our new COOK BOOK to help you in preparing dainty meals and lending variety to the daily menu. We will send you a FREE COPY if you write The National Drug & Chemical Co., Limited, Montreal.

MINER'S HAVE THE SAME STORY TO TELL

Evidence Before Coal Commission is Largely a Repetition---Men Want 8 Hour Day, Compensation Act And Bi-monthly Pay Day

Special Correspondence to the Bulletin.

Frank, June 5.—The miners well of suggestions and complaints is not dry yet. A lot of new material is being pumped out every day the coal commission sits. One would imagine the miners had exhausted the powers of their information bureau but each day's sitting proves that they have no material on tap to fire at the men who are investigating the coal mining conditions in this province. It is true that arguments — arguments that are grey bearded after a week's session, are put forth for the eight-hour day bank to bank law, a compensation act, the placing of a good supply of timber in a convenient place for the miners, a bi-monthly pay day, examination of miners, until one is made sleepy with the ceaseless repetition.

An awakening comes now and again with a new proposition on a sensational charge. To-day we heard the miners from Lille and they seemed to be fairly bursting with attacks on the manner in which the mine there was conducted. First, in connection with the monthly pay day and the agitation for a bi-monthly pay. The fulmination was made that a store at Lille, which the miners had to patronize in order to get credit, was owned by the company and seven per cent. more was charged for goods there than at Frank. The half monthly pay would enable the miners to get their goods cheaper for cash in the Frank stores. Then one very mild appearing miner was roused as he related the charges made by the company for cottages at the mine. He said the scale was as follows: $2 for each room, $1 for pantry, $1.50 for water and, horror of horrors, 50 cents—and all these rates are by the month—for a hen coop. Whether the occupant of the house kept hens or not.

Piled on top of these allegations were charges that the mining law was being broken. The law says that boys between twelve and sixteen employed in a mine must be able to read and write English and do some problems in arithmetic. This was not the case with the boys at the Lille mine, said the miners and they followed up with the suggestion that the law should not allow boys under sixteen to be employed at a mine. Again the law provides that every mine must be provided with an ambulance or stretcher, splints and bandages, so as to be prepared in case of accidents but the miners say these things do not exist at Lille. Work last winter was irregular, owing to the car shortage. The men made good wages at times, however, one of them getting $157 for one month, but he said that was due to working on a thin seam where digging coal was easy. On the thick seams, 8 1-2 feet, it was a physical impossibility to make decent wages, and thick seams were more common than thin. This witness had made as low as $57 a month. O. E. S. Whitesides, who is managing the mines at Lille and Bellevue, stated that the highest average wage at Bellevue was $6.67 a day and at Lille $6.37 a day. The average wage was $4.79 a day at Bellevue and $5.30½ at Lille. The average monthly wage was $87. Mr. Whitesides had something to say about the car shortage. Exclusive of Sundays and holidays the Bellevue mine was closed down for 78 days in 1906, and 25 days in 1907, for this reason. The Lille mine had been closed down 54 days in 1906 and 18 days in 1907. Between the two mines 350 men were employed, and the daily output was 1,200 tons.

In place of the compensation act Mr. Whitesides proposed that a penalty to be imposed upon operators and men for violations of mining regulations would reduce the accidents and make every person more careful. He was in accord with the proposal that accidents should be referred to an independent board to place the responsibility. The majority of accidents in his experience were due to the carelessness of the men, and in considerable cases no one was to blame, and when the miners' witnesses were being heard one of them suggested that a pension system as in existence in Wales would be satisfactory. Over there miners either receive a pension at 55 years of age or after 20 years' service in a mine.

Mr. Whitesides was entirely opposed to an examination for miners. It was difficult to get men now, and such a law would make it more difficult and hold back the development of the mining industry. In his experience some of the very best miners could not pass a written or oral examination, and often foreigners who could not read or write English were splendid miners. Anyway, he said, a miner was judged by the amount of coal he could dig, and not by the examinations he could pass.

The men complained that they often had to pack timbers from 200 to 400 feet to the working place. They thought the law should compel the operators to place the timbers close to the working places. They were satisfied with the ventilation in the mines.

The miners wanted a washhouse at the mine. It had been promised them, but had not arrived yet. Mr. Whitesides did not think the mine had enough men working to warrant the erection and maintenance of such a building.

Manager Whitesides was opposed to a semi-monthly pay, as it would necessitate the employment of more office help and the borrowing of money and payment of interest, as all settlements with customers were made monthly. He declared that a competition set and an eight hour day would increase the price of coal. Once the price went up, the market was limited, and there would consequently be less work for the men.

His coal, he said, could be stored, but it would mean extra expense for loading and unloading, and so he thought the dealers should buy early and store the coal themselves. The average dealer never thought of buying coal until the cold season was at hand.

LONGEST BRIDGE IN THE WORLD

Will be Constructed by the C.P.R. at Lethbridge.

Winnipeg, June 10.—Tenders will be called for at once for a bridge which when completed will be the longest in the world. The bridge will be built for the C.P.R. at Lethbridge on the Crow's Nest line. The bridge will be one mile long and 300 feet high.

SHANDRO.

Shandro is a Russian district just south of the north Saskatchewan river where it leaves its mountain latitude and begins its long southwestern course towards Battleford.

This is a country of great rolling hills and wide valleys such as obtains far to the southeast towards Birch Lake, Grizzly bear Ponder, etc.

Eagle Tail Hill is the chief land mark of these parts. It is an immense elevation visible for many miles in all directions.

Shandro district takes its name from a number of Russian families of the same name who occupy a large area of land—exactly sixteen hundred acres—here.

The Shandro brothers, Andrew and Alex, agents for the McCormick machinery, do a good business here, although they are both very young. Alex, the younger, stays at the Shandro agency and runs it and the post office and various other enterprises, while Andrew, the elder, is employed directly by the Vegreville headquarters as salesman and travelling expert over a large territory.

The government inspector of telephone poles was here recently.

We expect soon to have direct communication by telephone with Vegreville and other points.

Mr. White, homestead inspector north of the bass line, was attending to his duties in this district recently.

Shandro public school was opened for the first time on May 1. The school building is substantial and commodious and an elegant modern outfit of desks, chairs, hyio-plate black-boards etc, have been provided. Thirty names are on the register. The attendance is regular and the progress promising.

The old story of prairie fires has to be told again. Mere fires; more neglect of fire guards; more horses and buildings, etc., burned; more work and more money for the J. P.

Crops are coming on splendidly. Fields are green and promising. The acreage under cultivation is not considered any less than the acreage of last year.

HORNER'S STABLES

'PHONE 500

The New Brick Barn near the C.N.R. Station for what you want in the Livery line. City or Country.

W. J. Horner, Prop.

B. Loughran

THE AUCTIONEER

Queens Avenue North of Market

Sons of England Benefit Society

Meets at the Oddfellows' Hall, Norwood Block, Jasper Avenue, on the first and third Monday in each month at 8 p.m.

E. Brown, President.

D. J. SMITH, Secretary. P.C.D., 605.

Visitors Always Welcome.

FIRE PROOF WINDOWS.

A. B. ORMSBY, LIMITED

Local Agents, Gorman, Clancey & Grindley.



"Let me tell you—
Something about Pabst."

"For over sixty years Pabst has been brewing *quality* beer.

"Quality produces quality.

"The *best* materials, the *best* workman and the *best* methods—these make the *best* beer.

"It is the *quality* of the malt, the *quality* of the hops, the *quality* of the Pabst methods that make

Pabst Blue Ribbon

The Beer of Quality

"There is a reason for this Pabst *quality*.

"For four generations the constant aim and purpose of Pabst has been to brew *quality* beer.

"No task has been too great for Pabst—no detail has been too small—only the final results have been considered—the perfection of brewing."

Order a case of Pabst Blue Ribbon today and satisfy yourself that quality in beer, like quality in everything else, is worth having.

Made by Pabst at Milwaukee

And Bottled only at the Brewery.



Edmonton Wine & Spirit Co., 246 Jasper Ave., E. Edmonton. Phone 122.

Do You Know That Work on The Large Packing Plant

has begun and is rapidly going ahead? hence

SANTA ROSA

being directly across the street, is the BEST BUY on the Market

PRICES from $225.00 upwards. TERMS 1-3 Cash, Bal. 6 and 12 Months

Let us Drive You out and show you the Property around which a New Town will spring up before long

Sole Agents BLACKBURN, GLOVER & LEDUC

Phone 452 622 First Street Box 466

BUYERS CONTROL THE BEEF SITUATION COMPLETELY

Beef Commission Opens in Medicine Hat. Witnesses Declare Small Shippers are at Great Disadvantage Competing With Large Corporations.

Medicine Hat, June 10.—The first session of the beef commission was held here this afternoon. Mr. Alex Middleton of Coleridge represented Alberta, and Alex M. Campbell of Argyle being presention behalf of the province of Manitoba. Mr. A. J. Craig of the Alberta department of Agriculture acted as secretary, and Hon. W. T. Findlay, Alberta minister of agriculture, was also present.

Mr. P. J. Nolan of Calgary conducted the examination of the witnesses for the commission. The authority under which the commission is acting was read by Mr. Craig, after which a large number of witnesses were heard. All agreed that there was no competition at all amongst the buyers, who cut the country up and were ordered not to interfere with each other.

Trouble getting cars on the date ordered was also a grievance, and the small shipper was shown to have no chance against the big corporations which could send in whole trainloads of cattle at once, and get through passage to the seaboard, while the small shipper's stuff was usually hitched on to a way freight and took much longer.

The small buyer was also at the disadvantage of having to take less money for his stock than the large outfits, or not find a sale for them. The fact of the market for range cattle being glutted in September, this being the time when they were best fitted for shipment, was referred to by all witnesses as a difficulty which could only be overcome in this district by the establishment of cold storage stations under government supervision. Cattle cannot be winter fed here on account of lack of feed. The trouble in shipping to England was that brokers purchased the shipping space at about 30 shillings a head and retailed it to small shippers at from 45 to 60. Heavy and regular shippers, such as buyers, would engage their own space and reap a big advantage. Cold storage properly handled was held by all to be the panacea for all the difficulties under which stockmen now labored.

REMAINS SENT BACK TO CHINA

Six Bodies Disintered After Being Buried for 10 Years

New Westminster, June 10.—The remains of six Celestials, which for ten years have been reposing in the Chinese cemetery, were dragged from their resting places, and within a few days will be started on the last long journey to China, where they will again be interred.

The disinterment was carried out in accordance with the immemorial custom of the Chinese, who cannot rest in peace until assured that their ashes will find a resting place in their native soil. Only those whose bones lie in the soil of the Celestial Empire, will in the opinion of the Chinese, have any chance for the Chinese heaven, those whose remains lie anywhere else being forced to share the fate of the "foreign devils," among whom it has been their evil lot to be interred, and of whose ultimate fate according to the Chinese idea, the less said the better.

The bodies of all the Chinese interred in the cemetery are treated in this fashion, a space of ten years being allowed to elapse between burial and disinterment. This space is set by th civic regulations, and as a general rule, it is found that little remains besides the bare skeleton after that time.

$4,000,000 FOR ART COLLECTION

J. P. Morgan is to Purchase the Famous Kann Collection.

New York, June 9.—The art world is expectantly awaiting the news from Paris within a short time that Pierpont Morgan has secured the great Rudolph Khann art collection, which will be brought to America and added to the growing galleries of the world's art treasures on this side of the Atlantic. Advices received from Europe indicate that between $3,000,000 and $4,000,000 will be paid for the collection. Sir Casper Purdon Clarke, director of the Metropolitan Museum of Art is now in Europe, and it is reported to-day that he will meet Mr. Morgan in Paris, where the negotiations for the purchase of the famous art collection of George Hoentschell. The acquisition of the Kann collection will give art in America a decided uplift. With the Kann and Hoentschell collection added to the American galleries leaders of the local art field declare that the museums of the old world will contain little to draw the American students.

The Kann collection is known the world over to connoisseurs. It is made not only of rarest paintings, but of treasures in ivory and sculpture. Kann, who made his fortune in South Africa, spent a quarter of a century acquiring the art works that made his name famous. Limoges, enamels, ancient carvings from caskets, as well as oriental and medieval textiles, were assembled by Mr. Kann. The collection comprises many rare and old paintings which are the best examples of the technique of the old masters.

Big Marine Disaster.

Barbadoes, June 10.—The French schooner La Jalouse, from Cayenne for St. Louis, sank off Barbadoes, and during the night of June 7 her commander and twenty-one men reached Barbadoes yesterday. Twenty-eight passengers, including twelve women and children, were drowned.

FIRE IN FRISCO.

San Francisco, June 10—A fire is raging on the corner of Tenth and Market streets. The wagon, carriage and automobile store of Studerbaker Bros. has already been destroyed and the paint, oil and paper store of John Quadt & Co. is in flames.

Millionaire Lumberman Dead.

Ottawa, June 10.—John Mather, well known millionaire lumberman, is dead, aged 79.

THE QUESTION NOT SETTLED

U. S. Japs Lay Their Troubles Before Home Party.

Tokio, June 10—A deputation of Japanese from the United States appeared today before a meeting of the council of the progressive party and presented a statement in substance as follows: The settlement of the San Francisco trouble cannot be considered as final and a reoccurrence of the difficulty may be expected at any time. It is absolutely necessary to place the Japanese in a position to receive exactly the same treatment as is accorded Europeans. The law segregating Japanese was passed three years ago, but the authorities hesitated to carry out its provisions. Its sudden enforcement last year occurred soon after the return of Mayor Schmit from Germany, where he had an audience with Emperor William. Consequently some are inclined to attribute the mayor's anti-Japanese attitude to the influence of the Kaiser.

Another report is to the effect that the Hawaiian sugar interests have paid the anti-Japanese and anti-Korean organization in San Francisco $3,000,000 for preventing Japanese from going to California. The Hochi prints a report from Washington stating that the Japanese in America are allied with the progressive party here in an attempt to overthrow the cabinet on account of the American question, but little credence is placed in this assertion. It is true, however, that the progressive party is the only political organization which has publicly taken up the question. While avoiding expressions of marked sympathy with the alleged victims of the anti-Japanese sentiment in America, there is no doubt that the progressives will use the San Francisco troubles as a weapon with which to attack the government, should the ministry affect a speedy and satisfactory settlement. The United States question is likely to afford the most popular platform for the progressive and other opposition parties that are preparing for the general election next spring.

WINNIPEG WHEAT.

Winnipeg, June 10.—Cash wheat, No. 1 hard 90 1-8, No. 1 northern 89 1-8, No. 2 northern 86 1-8, No. 3 northern 83 1-2c, No. 4 81c, No. 2 white oats 40 1-2c, No. 3 barley 54c, No. 1 flax $1.32.

Has Stood the Test

The approval of the public is the final test of merit. This is the reason TEA

Has the enormous sale of over 15,000,000 Packets Annually.

Lead Packets Only. At all Grocers. Highest Award, St Louis, 1904.

Dominion Garment Co.
GUELPH

Manufacturers of
LADIES' TAILOR MADE SKIRTS

Perfect fitting. Made to your own measure

Agent, T. HINDLE
556 Second St., Edmonton

NO MARGIN IS LEFT FOR PROFIT

B.C. Logging Camps Will Close Down Because Price For Logs is Low.

Vancouver, B. C., June 10.—As a result of the meeting of the British Columbia Loggers' Association held on Monday afternoon, coast logging camps having a total output of about 35,000,000 feet per month, will close down at the end of the month. The shutdown will be for an indefinite period. By this action some 2,000 men will be thrown out of employment, and the general effect on the lumber business of the province will be of the most serious nature.

The present condition of the market is given as the reason for this step on the part of the association. According to them the prices that are now offering for logs is such that they can no longer afford to put them in the water. The price of camp supplies has advanced to a great extent, and the scale of wages that have to be paid are so high, so the loggers state, that the price paid for logs leaves no margin of profit after the many deductions are made.

Those best posted on the situation say that there is no saying when operations will be resumed, but certainly not until there is a great improvement in market conditions. This, they say, will mean that probably the greater part of the summer will pass before any more logs are placed in the water.

It's Up-Hill Work

For any housekeeper to be constantly chasing around for good food at reasonable prices. The sensible woman gives up all further searching after one trial at OUR STORE.

We deal in

FIRST CLASS GOODS ONLY

and sell them at prices that can't be beaten. Seek no further, we can satisfy you.

The City Grocery Co
Corner Jasper and 8th St

PHONE 453

Crown Tailoring Co.
TORONTO

Best range of cloths in the Dominion

STYLE AND FIT GUARANTEED

Edmonton Agency
T. HINDLE, 556 Second St.
Near Customs Offices



PATERSON'S
COUGH DROPS
Sold in all parts of the world. Of all druggists at 5 cents per box. Patronized by people who want the best. Ask for them. Refuse substitutes. Sent by mail, prepaid, on receipt of price.
THEY WILL CURE



SEASON 1907.

TWO IMPORTED STALLIONS FOR SERVICE

(1) Percheron and (1) Thoroughbred Race Horse.

A stud fee of $10.00 for season stud. Fees are payable in every case at time of service. Should the mare, however, not prove in foal. The return privilege will be granted should the horse be alive and in my possession.

The above Stallions will stand for service at

Baldwin's Barn

at the extreme east end of Jasper Avenue.

REFORD AGENCIES

Donaldson Line

Montreal to Glasgow Service

From GLASGOW		From MONTREAL
April 13	"MARNIA"	May 2
April 20	"ATHENIA"	May 9
April 27	"LALORIA"	May 16
May 4	"CASSANDRA"	May 23
May 11	"PARTHENIA"	May 30

Passenger Rates: One Class Cabin $40. to $60.
3rd Class $28.50 to $30.00.

Orders for tickets may be had from all Railway Agents. Prepaid orders issued for tickets from Glasgow.

Apply to W. P. F. CUMMINGS,
Ry C.P.R. Depot, WINNIPEG, or
THE ROBERT REFORD CO. LIMITED
MONTREAL — HALIFAX — TORONTO — ST. JOHN, N.B.

MONEY TO LOAN

The Manufacturers Life Insurance Co., one of Canada's strongest and best Life Insurance Companies makes a specialty of

LOANS ON IMPROVED FARMS

If you wish to borrow money on security of this nature information will be furnished by their agents

JASPER'S LIMITED

Bankers and Financial Agents

'Phone 506 Credit Foncier Bldg. Edmonton

Many Things Doing In

Grand View Heights

Houses
Are being Built

Streets
Are being Graded

A Brick Yard
is running night and day just below the "Heights" on the Flats employing from 30 to 40 Men

A Cement Block Factory
is about to start on the Flats below the "Heights"

Don't Wait
until the Lots are from $300.00 up but buy now while you can buy CHOICE ones for $100.00 and only one-fourth cash.

They Can't Stay
at this price very long

The Property
is very beautiful

For Sale By

L. L. Pearce
(Sole Owner)
248 Jasper East
Edmonton - - - - Alberta

Another Treat for Ladies

Just arrived a handsome shipment of

LADIES' SUMMER COATS

In beautiful and bewitching PLAIDS, OVERPLAIDS and CHECKS made up in the latest TOURIST CUTS, and the ever popular

PONY JACKET

Such summer dreams in cool stylish Lawn Blouses as we have received it is impossible to describe in this space.

Ladies' call in and see our assortment, in all colors, materials and styles.

Here you'll find the Buster Brown Costume for the little boy and girl, in linens and all other washable material.

Gariepy & Lessard

The Crystal Palace Clothing Emporium

The Store For Particular Dressers.

The finest stock of Suits are shown here in all styles and endless variety of patterns. Prices are as low as possible and the quality is always there. Once a purchaser, always a customer. We aim to please.

Sole Agents for the "All America" Shoes. NONE BETTER.

BLACKBURN, GLOVER & LEDUC,

622 First Street, near Jasper. P.O. Box 468. Phone 482.

Seven Lots, Norwood Addition, $360.00 each; one third cash, balance $5.00 month, no interest. These lots are 165 feet long.

Six Choicest Lots in Bellevue, corner included, $290 each. This is a real snap. Terms.

Four Lots, corner included, near Norwood School and Boulevard. $425.00. Terms O.K.

Eight Lots, Gallagher Street, opposite Street Railway Plant site, $550 and $600.00. Good terms.

Your Own Photograph
On a Post Card, Taken and Finished
While You Wait
We Take them Equally as well at Night. Electric Light Studio
Note the price, $1.50 per dozen, $1.00 for six.
SEE THE ADDRESS
The Rapagraph Studio
PENNY ARCADE, Jasper Ave.

Hardisty Bros.
(Successors to the Edmonton Cartage Co.)
RAILWAY CARTAGE, DISTRIBUTING, AND GENERAL FORWARDING AGENTS.
We are fully equipped and make a specialty of moving and placing Safes, Boilers, Heavy Machinery, etc.
Main Phone 445 Stable Phone 279
C.P.R. Yds. 39 P.O. Box 316
12 Queen's Avenue.

Teams are all going to Saskatchewan mine for Coal. Best in the City.
SASKATCHEWAN COAL CO.
P. O. Box 1028.
429 Jasper Avenue East.

CANDY & CO.
WOOD
Phone 219. P.O. Box 283.
510 JASPER AVENUE.
CANDY & CO.,

MAY'S
COAL CO'Y
'Phone 151

:Alberta Livery:
'Phone 91.

Parties Wanting Ice
for summer months Phone 329 or P. O. Box 255. Daily delivery begins May the 1st
Edmonton Ice Company

NOTICE

Notice is hereby given that the affairs of the Whitelaw Company, Limited, are being wound up, and that all claims and accounts against the company must be presented on or before the 31st day of July, 1907.
P. C. ENGEL,
Liquidator.

AROUND THE CITY

Today's weather: Maximum 70, minimum 47, barometer 29.51.

LOCAL.

The city council meets tonight in the council chamber.

Frank Villeneure has re-purchased the barber shop at the Queen's Hotel.

Messrs. Morrison & Hunter have opened a grocery store on First street, above Sutherland street.

The regular monthly meeting of the Edmonton Board of Trade takes place this afternoon.

W. H. Bell, of Larose and Bell, arrived in the city last evening with a carload of saddle horses.

Mr. Adolphe Graumen, of Lavoie, was brought to the general hospital yesterday to undergo an operation for appendicitis.

W. A. McAulay, formerly bookkeeper with The Bulletin Company, has accepted a position with J. Y. Griffin & Co.

At the opera house tonight the Pringle Co. are introducing specialties between the acts of their play, "The Western Girl."

R. Emmet Gorman, manager of the Alberta Automobile Company, returned yesterday afternoon from a trip to Winnipeg.

Dr. Wells accompanied by Mrs. Wells leaves for Toronto this afternoon, being called home on account of the sudden death of his mother.

At the police court this morning three drunks were given the usual fines. This forenoon, for the first time in a lengthy period, there were no prisoners in the cells on any offence.

A meeting of the Graduate Nurses' Association will be held on Wednesday, June 12th, at the home of Mrs. R. J. Carter, 705 Third street, at 3.30 p.m. All graduate nurses are cordially invited.

A meeting of All Saints' Recreation Club will be held in the schoolroom at half-past eight on Wednesday evening to discuss forming a cricket team. Those desirous of joining this are invited to attend.

Lieutenant-Colonel E. B. Edwards, of the 7th Infantry Brigade of the Canadian Militia, left last night via the C.N.R. to take command of his brigade, which goes into camp next week at Kingston.

The Bruce Old Boys' association will meet in the Liberal club rooms to-morrow (Wednesday) club rooms to-morrow (Wednesday) evening at 9 o'clock. A full attendance is requested.

The students in the violin, vocal and sight singing classes at Alberta College will give a recital in McDougall Church this evening. The pupils in elocution and physical culture give a recital on Friday evening in the church.

"The Western Girl" is the bill at the Opera House tonight. The play is a comedy drama of western life in Colorado. The scene is laid in the mining region of Colorado, the subject being the abduction of an heiress, whose recovery forms the centre of an interesting plot.

Rd. Teller, M.P.P., of Leduc, was in the city today. Mr. Teller says that the people in his locality have forgotten that we have a late spring and that the crop prospects never were better than they are now. The acreage of crops sown in his district will be fully twenty-five per cent. ahead of last year. Two new grain elevators will likely be built in Leduc this year, and by the Alberta Pacific Elevator Co., and the other by the Alberta Grain Company. Over 475,000 bushels of oats were marketed in Leduc last year, while a considerable quantity is still in the farmers' hands. Mr. Teller says the new town council and the board of trade are doing good work in Leduc this year, and the future of the town is very promising. A brick yard will probably be one of the town's new industries, as there is an excellent opening for th manufacture of brick.

CASE DISMISSED.

At the Mounted Police barracks this forenoon Inspector Worsley dismissed the criminal charge of mischief brought against Telesphore Menier by Frank Conlin, two Pembina Crossing neighbors. The former was charged with having shot a diseased horse which the latter had left at his stables.

MASONIC MEETING.

Messrs. J. L. Creighen, Henry Smith and H. A. Murphy, Lacombe, are in the city attending a special convocation of the North Star Chapter No. 118 Royal Arch Masons, which is being held today in the chapter room of the Masonic Temple. These gentlemen are the only outside the city Masons who are present.

COUNCIL MEETING TONIGHT.

The most important matter scheduled for tonight's meeting of the city council is the report of the city commissioners recommending the appointment of Major Beale as the new Chief of Police. They will ask that the salary of the head of the department be placed at $125, as in the other departments, and that the augmentee be paid in accordance with his ability. The draft of the by-law with reference to the new hoist may also be introduced.

BIRTHDAY PARTY.

Edmonton Hive, No. 1, Ladies of the Maccabees of the World, were hostesses at a pleasant birthday party Monday evening. Each person celebrated his own birthday and the proceeds will help swell the fund for purchasing officers' robes. The members wish to thank all who contributed to the success of the evening, particularly do they wish to thank Mr. McCusker for the excellent music, Mrs. Knight, for a pleasing recitation, Mr. De Rocier for fancy dancing, and little Miss Hilda Hodge for the Robin song. Dancing filled the remainder of the evening. Lemonade and cake were served at midnight.

PERSONAL.

Dr. McEachren, of Rawlf, is in the city on a business trip.

W. H. Benny, of Red Deer, is spending the day in the city.

J. W. Shirkey came up from Lacombe last night.

W. W. Creelman, of Toronto, is at the Alberta.

N. T. Telford, M.P.P., Leduc, is at the Cecil.

Thos. Cragg arrived on last night's C. P. R. from Fort Wayne, Indiana.

Jos. Lavigne, of Belmonte, was in the city yesterday.

D. E. Noyes, of Noyes Crossing, is at the Queen's today.

G. Erick Brennan, of Ottawa, arrived in the city yesterday.

C. H. Shephard, of Leduc, is spending the day in the city.

A. J. Walker, of Vegreville is in the city.

Mrs. W. G. Rankin, of Montreal, is registered at the St. James.

H. A. Murphy, of Murphy Bros., the Wetaskiwin liverymen, is visiting in the city.

H. H. Lampman, who came in from Dunvegan on Sunday, left for St. Paul last night by the C. P. R.

J. H. Charnock Wilson, of London, Eng., arrived in the city yesterday. He is stopping at the Windsor.

W. L. Bates, of Vancouver, was a passenger on yesterday's C. P. R. train from the south.

D. Laney, of the McLeod River district, is in the city to-day on a business trip.

C. Matheson, of the C. N. R.'s staff at Saskatoon, was at the Brunswick yesterday.

J. A. Paquin, the Morinville implement dealer, is in the city to-day on a business trip.

Dr. H. L. Russell and D. E. Russel, of Buffalo, N.Y., arrived in the city last night from the east.

Mr. and Mrs. T. N. Chalmers, of Winnipeg, are spending a few days in the city.

J. M. McLeod and family of Haverhill, Mass., are in the city stopping at the Castle.

Mr. and Mrs. R. F. Blackburn, of Manubilie, are guests at the King Edward. They came on last night's C. N. R. train.

Mr. and Mrs. J. A. M. Craig, of Vermilion, came in on last night's C. N. R. train. They are guests at the St. James.

W. Weidler, of Howard Lake, Minn., is having a look over the Edmonton district with a view to locating.

Capt. Lander, of Agricola, arrived in the city last night. He has been some weeks on his farm, superintending extensive improvements, and is entirely pleased with its location and agricultural possibilities. He reports 110 acres under wheat, and is prospecting further land purchases in the district.

HOTEL ARRIVALS.

Alberta—D. Lorimer, Montreal; W. W. Creelman, W. H. James, Toronto; W. A. Ferguson, W. H. Waddell, Hamilton; J. W. Shirkey, Lacombe; W. H. Benny, Red Deer; A. Smithen, O. D. Lister, London, Eng.; J. R. McMullen, Winnipeg; F. J. Leonard, Chicago; G. L. G. Southam, Ottawa; R. A. Weston, Bentrice, Neb.; W. Weidler, Howard Lake, Minn.; W. H. McBeth, Frank Birch, E. J. Adams, L. E. McDonald, city.

Cecil—J. A. Paquin, John Lavigne, Morinville; N. T. Telford, Leduc; E. Chipperfield, Rolland Hill, Brandon; G. D. W. Pickering, Bon Accord, Vernon Lander, Agricola.

King Edward—J. B. Gardiner, W. C. Dodds, A. P. Briggs, Winnipeg; R. F. Blackburn and wife, Manville; C. H. Shephard, Leduc; T. N. Chalmers and wife, Winnipeg; Dr. H. L. Russel, D. E. Russel, Buffalo; D. L. Crawford, P. J. H. Charters, Morinville, A. T. Walker, E. Clark, Vegreville.

Windsor—E. C. Perry, Calgary; G. W. Gallagher, C. Whetham, R. N. Bently, Winnipeg; W. L. Bates, Harold H. Richmindson, Vancouver; W. A. Cameron, Montreal; Annie B. K. Scan, N. C. McPhail, Toronto; Dr. McEachren, Rawlf; J. H. Chamoch Wilson, London, Eng.; Wm. Crow, Lacombe; J. D. McCalman, Spokane; Geo. Angus, C. Angus, Leithbridge.

Castle—G. Erick Brennan, Ottawa; Thos. Cragg, Fort Wayne, Ind.; J. M. McLeod and family, Haverhill, Mass.; H. Klein, Hastings, Neb.; R. Dalton, Diller, Neb.; P. J. Craddock, Morinville; W. Sullivan, H. Smith, Chipman; Mrs. E. Ross, Phil; Morrice, Sam Grey, Calgary.

St. James—D. Burgle, Bardlio, Wis.; Jos. Guertin, F. J. Cox, C. E. Clover, Winnipeg; F. M. Jones, Fargo; W. Simons, J. A. M. Craig, Mrs. Craig, Vermilion; A. Herbison, Carstairs; M. J. Hickey, Grand Forks; D. J. McEachren, Allandale, Ore.; Mrs. Hayn Lord, Fernie, B.C.; Mr. W. G. Rankin, Mrs. J. Dinellar, Montreal; F. A. Elsken, Bradenheim; Mr. and Mrs. Geo. Hutton, city; G. E. Neilson, Perth, N.D.; H. M. Williams, Calgary; Mrs. R. Jones, Helena; Archy J. Schultz, Flaxton, N.D.;

Pendennis—Chas. T. Cover, Strathcona; Jas. Grandy, Leduc; Jas. Mayor, Toronto; M. W. Peterson, L. K. Larson, Camrose; L. Madden, Kincardine; B. Mountain, Boston Mills, Ont.; A. Budgeau, Creek Bank, Ont.

Brunswick—C. Matheson, C.N.R.; Saskatoon; D. Laney, McLeod River; Jas. G'Aniyance, Jas. Tyne, S.D.; G. H. Clark, Wis.; Alfred A. Gore, Morinville; H. Crangan, Oklahoma; W. Gold, Portage la Prairie; J. Krynen, Amsterdam.

Queen's—S. C. Hagen, Wm. Golley, Winterburn; H. B. Kline, Montreal; W. S. English, F. J. Bearisto, Robert Ward, Wetaskiwin; L. E. Davick, Matt Lund, Vancouver; J. L. Craigen, H. A. Murphy, F. Langdan, Lacombe; Ed. Flynn, Riviere qui Barre; D. M. Elwood, Knoxville, Iowa; D. E. Noyes, Noyes Crossing; W. Appleby, Lorvridge, E. W. Parnell, Olds; Jos. Lavigne, Belmonte; Geo. Haldeman, Riviere qui Barre,

TENDERS.

Wanted tenders for moving a cottage. The lowest or any tender not necessarily accepted. Apply the W. S. Weeks Co., Jasper Avenue West.

Groceries Groceries

If it's Good to Eat, we have It

Give us a trial order and be convinced that our Goods are of the highest quality.

Our delivery service is prompt.

WE CARRY A FULL LINE OF

Shirriff's Shredded Orange Marmalade
Shirriff's Scotch Orange Marmalade
Wagstaff's Jams and Jellies
Wagstaff's Fig and Lemon Marmalade
E. D. Smith's Jams and Fruit Preserves
Goodwillies' Fruit in Glass

You can always get Fresh Butter and Eggs here.

Try us for Teas and Coffees

Duncan Bros. & Butters
'Phone 36. Successors to McDougall & Secord Department Store. 'Phone 36.

Northern Hardware Company

With the approach of summer you will be needing

SCREEN DOORS AND WINDOWS
AND PERHAPS A REFRIGERATOR

We have laid in a stock and show various lines and with a range of prices. It will pay you to inspect our stock as they are marked at money-saving prices. We also show exceptional values in

LAWN HOSE AND REELS
POULTRY NETTING
GARDEN TOOLS
COAL OIL AND GASOLINE STOVES
ICE-CREAM FREEZERS

Wilson, Dewar & McKinnon
Telephone 330 304 Jasper Ave., east

For
June Brides
We are showing full lines in
Diamond and Pearl Rings, Brooches Pendants, &c.
Also Cut Glass, Sterling and Electro Plate Ware, &c.
Suitable for
Wedding Presents

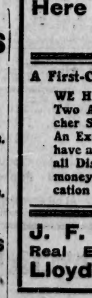
Jackson Bros.
(Raymer's)
Watchmakers and Jewelers
Jasper Ave., Cor. of Queen's
Marriage Licenses Issued

Here Is The Opportunity
Are You The Man?

A First-Class Barber Shop, baths in connection

WE HAVE FOR SALE—Two General Stores. Two A 1 Hotel Propositions. Bakery. Butcher Shop. Hardware Store. Livery Stable. An Excellent Dairy Farm of 640 Acres. We have also Improved and Unimproved Lands in all Districts at Prices that will make you money. Information furnished on application to : : : : : : : :

J. F. McNAMARA & CO.,
Real Estate and General Agents,
Lloydminster - - Canada



A Man
who drinks whisky should be interested in getting the very best.
KING EDWARD VII
SEMI-LIQUEUR SCOTCH WHISKY
Sold by all first-class hotels and dealers. Found in all refined homes.